The Quiver

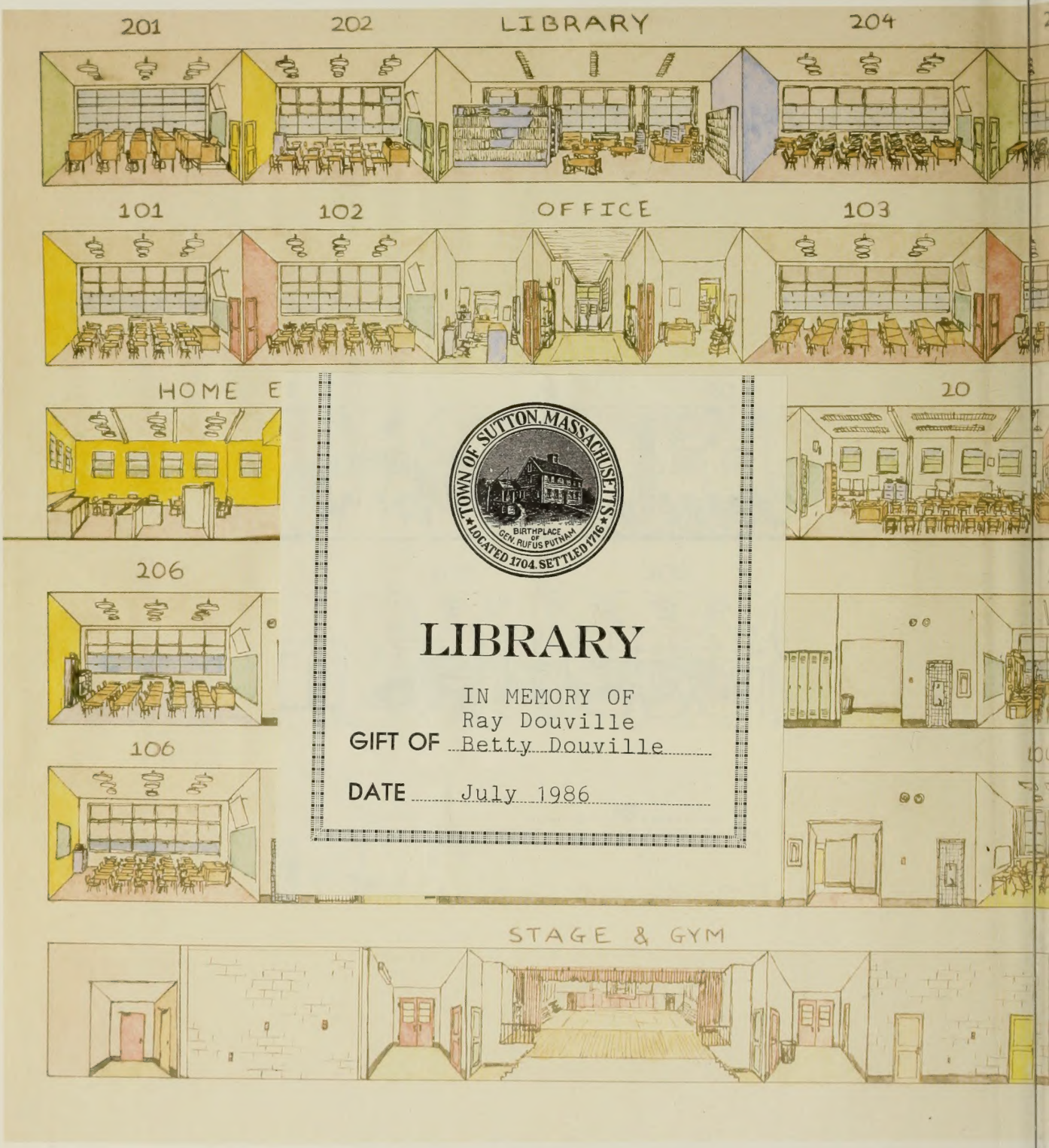

TOWN OF SUTTON, MASSACHUSETTS
BIRTHPLACE OF GEN. RUFUS PUTNAM
LOCATED 1704. SETTLED 1716

LIBRARY

IN MEMORY OF
Ray Douville
GIFT OF Betty Douville

DATE July 1986

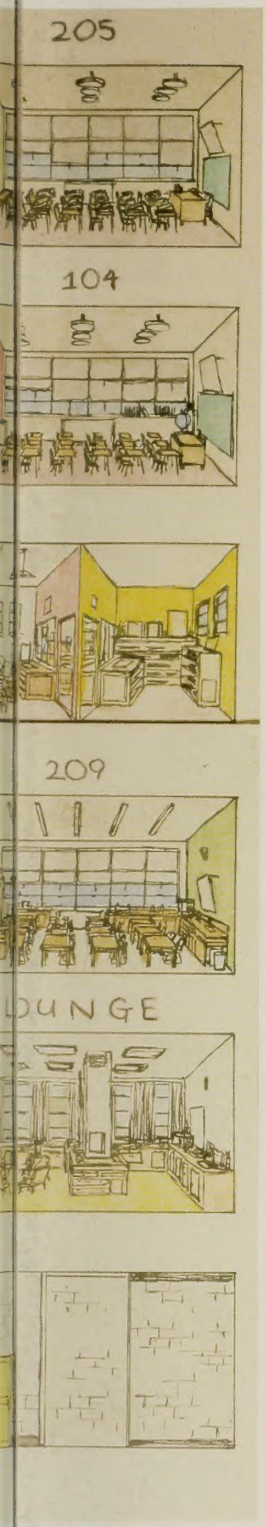
205
104
209
OUNGE

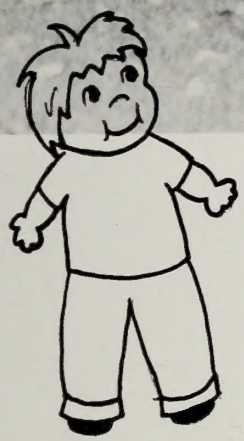

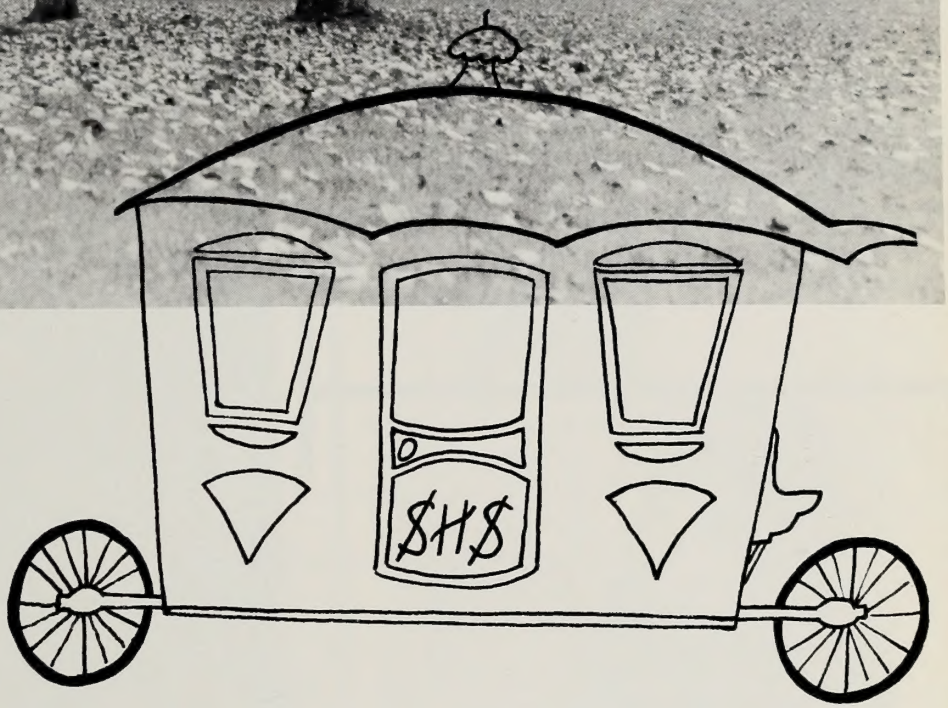

Once upon a time (but not too long ago), there was a town located in eastern Massachusetts called Sutton. Although it was a small town, Sutton had a colorful history, full of famous people and events. It even had a famous road which connected it to the state capital, Boston, some forty miles away. As you might have guessed, it was called Boston Road.

Sutton was a beautiful old town, full of space and freedom. It had tall towering trees covering some of the hills and old stone walls winding through and between them. There were even a few lakes and ponds, most of which were plentiful with fish and other water life.

Since Sutton was an old town, most of the houses were either authentic colonial houses or styled after that period. Many of these houses had wide, grassy fields in the back for horses or cows. Others used their fields for some kind of crop, such as corn.

In Sutton High School there were teen-agers everywhere. Many could be found in the gym, when it was empty, playing ping-pong or scrambling all over the gymnastic equipment. The boys were especially partial to the rough game of basketball. To watch them, one would think that their entire graduation depended upon their team's success. Across the hall sat the study hall lovers. Well, I'd probably call it the "chatter hall" because hardly anyone ever studied. Those who didn't feel up to talking tried their luck inventing excuses to the study teacher so that they might get five or so minutes of freedom in a foggy lav. From what I have heard, this was the number one gathering place.

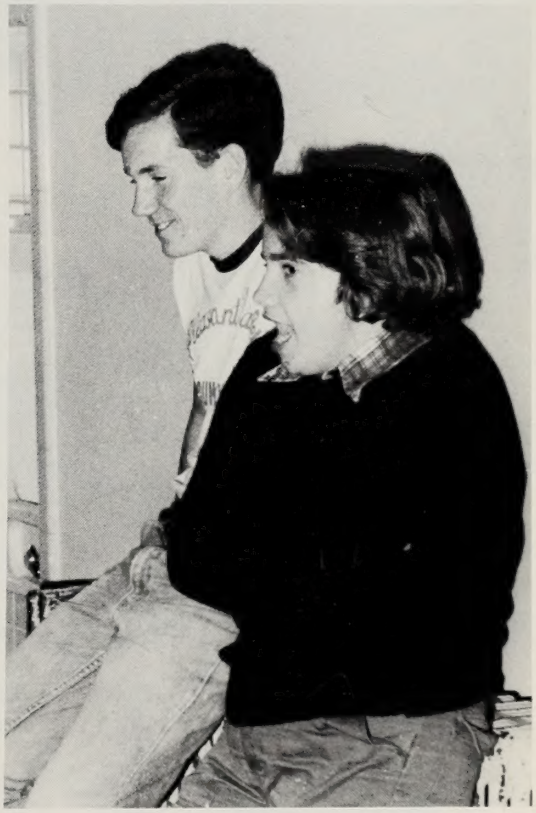

When all of the morning classes were over there was the daily mad rush for the cafeteria. Some rushed for the food, others for refuge from teachers and others for the company of sympathetic friends who understood how rough the going was. After lunch, if it were nice, everyone was required to catch some sunshine. During study halls, the sunshine was optional, but only to honor pass holders. I have heard that tans were popular in those days and many teen-agers liked to scatter on the grass and nap, tan or work on various homework problems.

An Exciting Moment in the District 3 Championship!

Is the food that bad?

I know, I know!

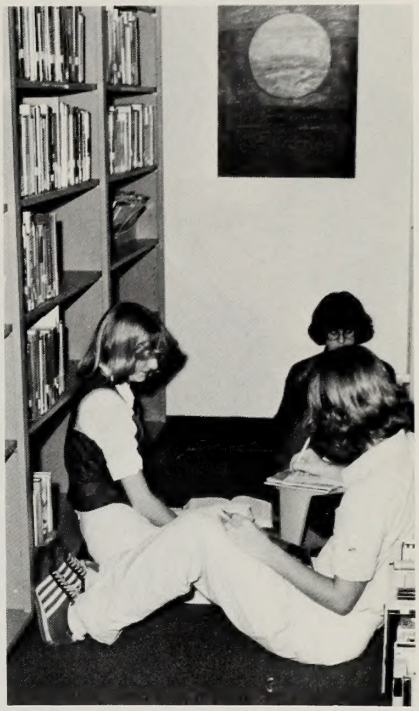

Does Mrs. Shaw know?

Get Psyched!

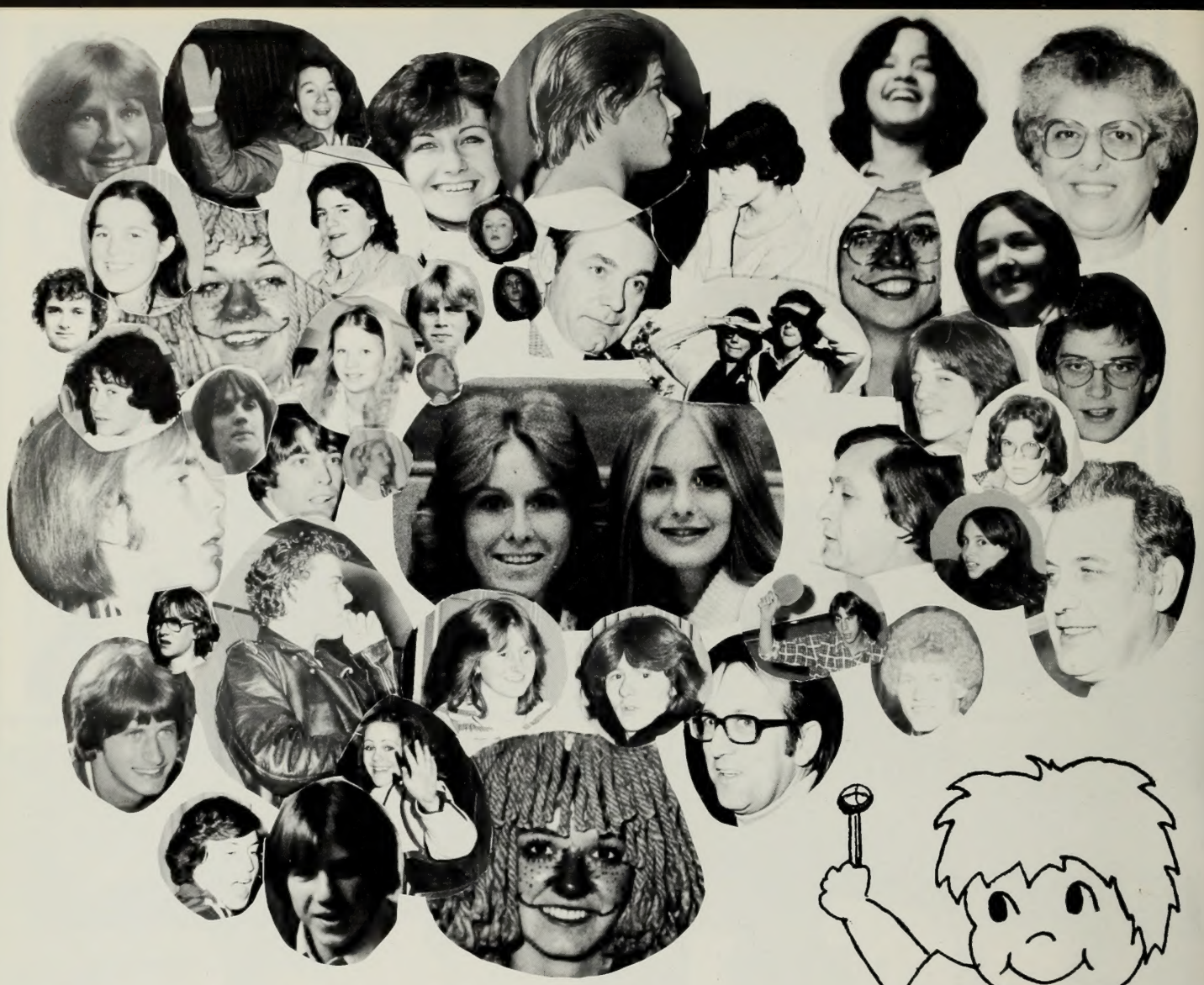

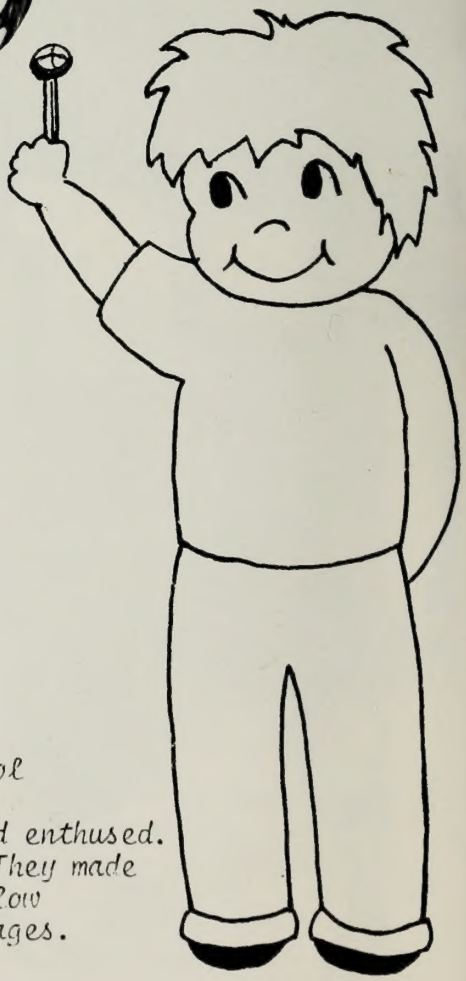

Within the setting, I met various important personalities which made the story of 1979 come alive... They were young and old, amicable, kind, understanding, abounding in school and class spirit, athletic, studios, artistic, creative, experiencing good and bad times, interested, involved, and enthused. At times, they were proud being a part of this scene... They made me feel so welcome as I entered the portals of S.H.S. Allow me now to introduce these great people in the following pages.

Administration

Gerald F. Grant
Asst. Superintendent

Gordon T. Spence
Superintendent of Schools

let me introduce to you....

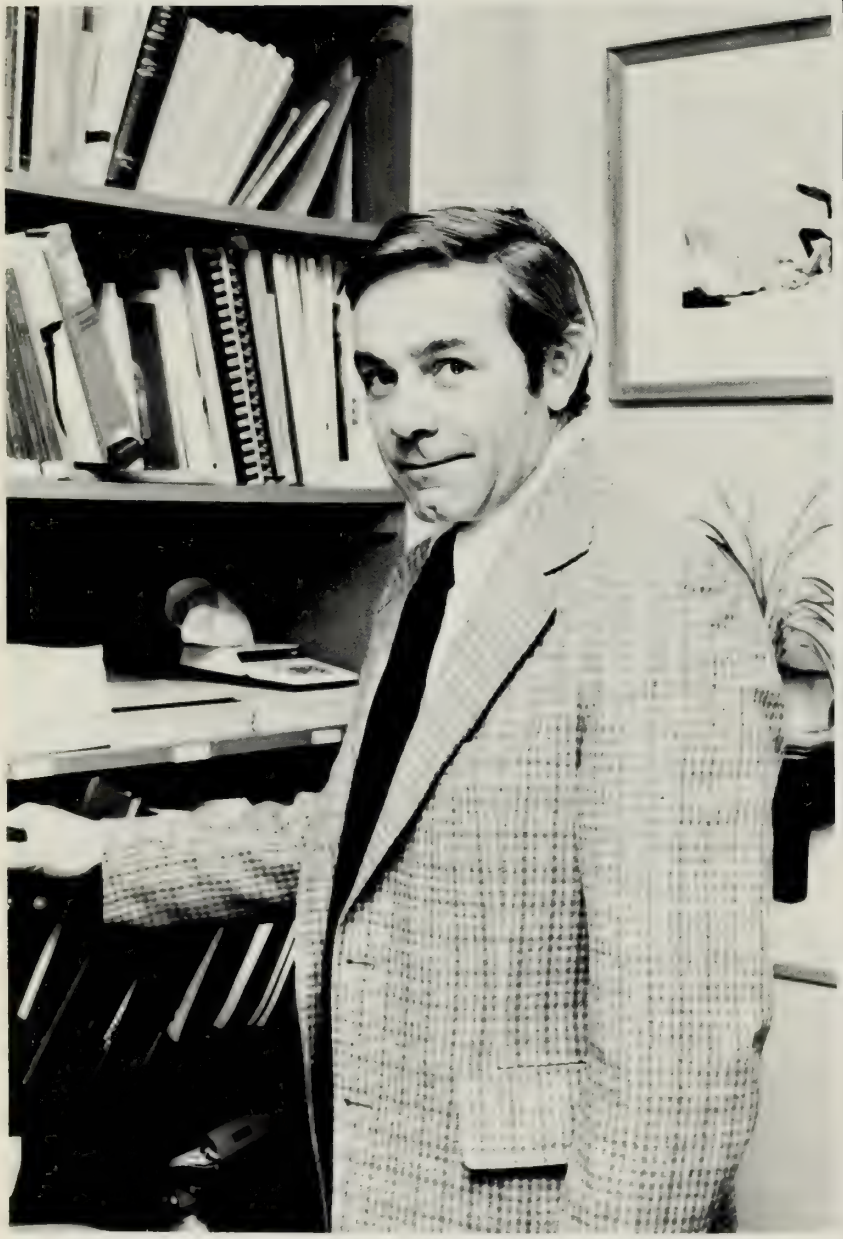

Edward F. Grant
Principal

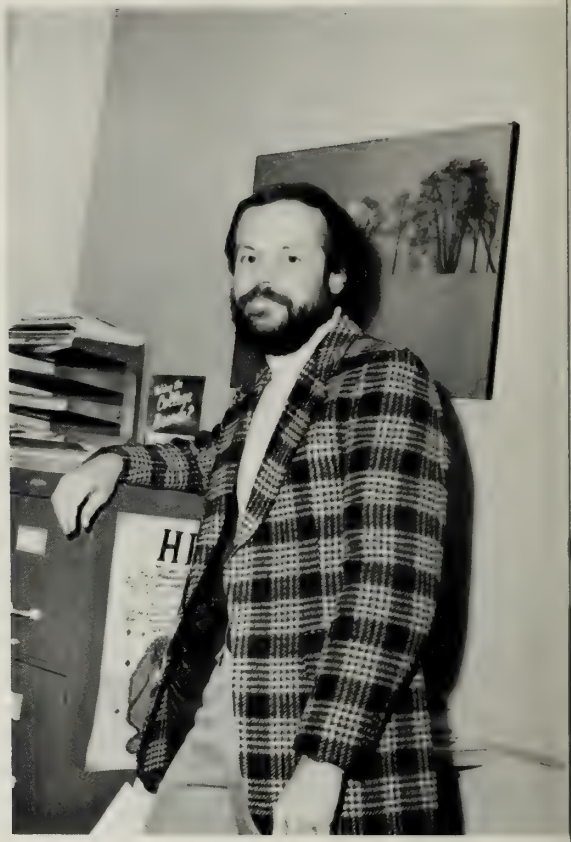

Reginald Grover
Guidance Counselor

Veto Filipkowski
Asst. Principal
Athletic Director

I want all your applications in by Friday.

Administrators average tardies and absences for the quarter.

Happiness is being a teacher but looking at the mark book, is happiness being a student?

Faculty

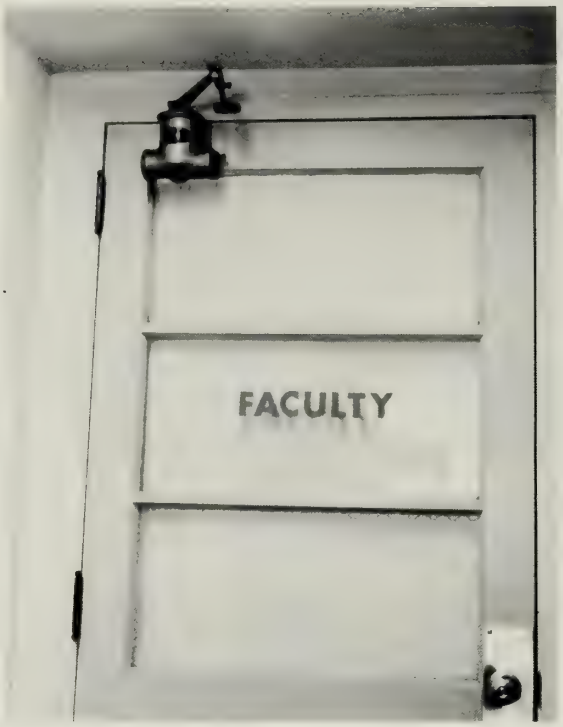

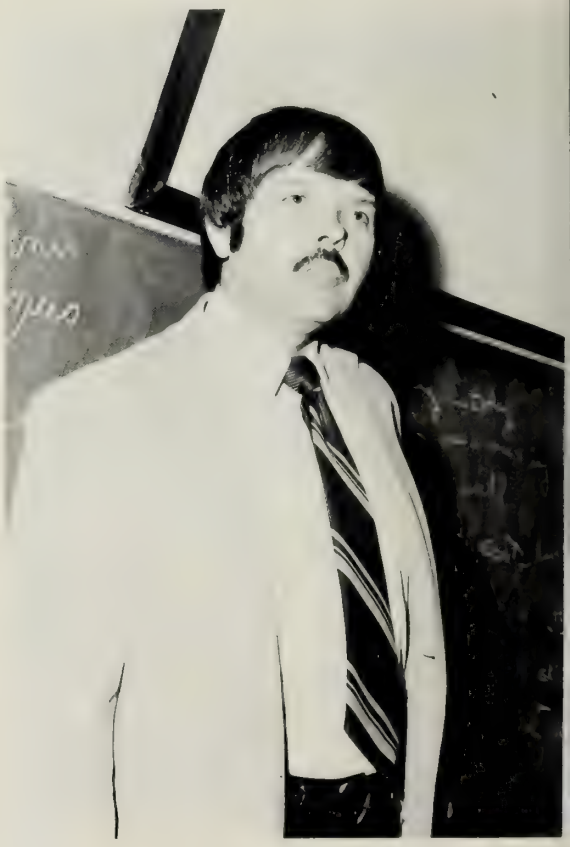

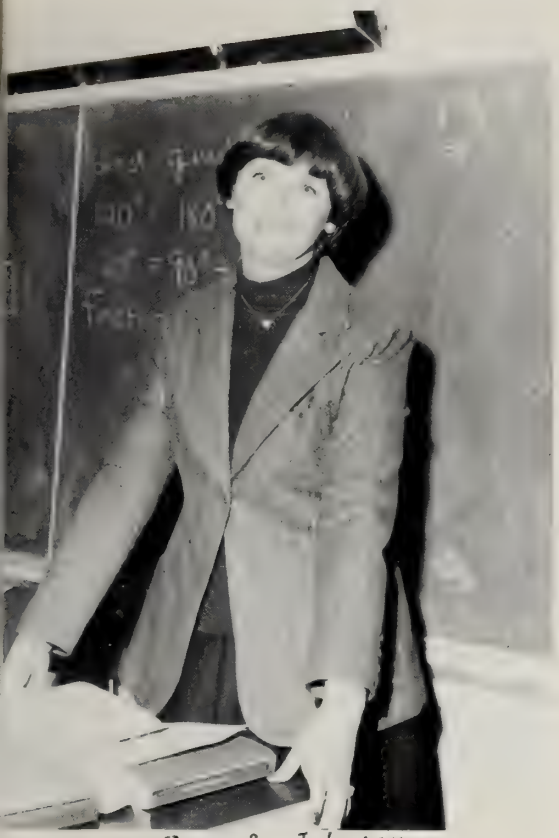

Beverly Johnson
English

Michael Hood
English

James O'Dea
English

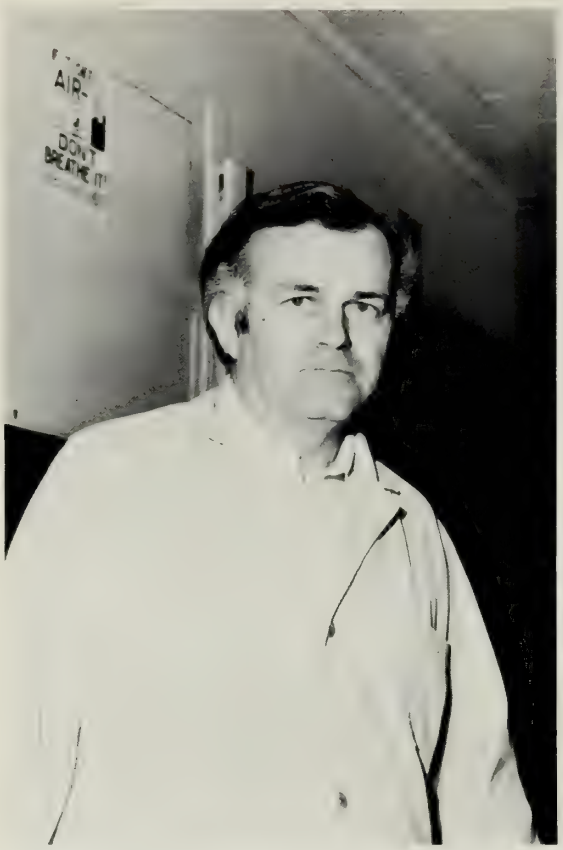

Lawrence Tebo
Physics and I.P.S.

Janet Howard
Math

Joyce Ettamarini
Biology

Judith Trudell
Chemistry and Math

Steven Romasco
Social Studies and Government

Paula Woelfel
Typing and Shorthand

William Brosnihan
Social Studies and History

Richard Holland
Music

Raymond Douville
Typing and Accounting

Burton Bjorn
Technical Drawing and Woodworking

Agnes Davagian
Home Economics

Jessica Colyer
Art

Lance Hiss
Physical Education

William Ellis
Physical Education

Florence Shaw
Librarian

William Sneed
Special Education

School Personnel

Mrs. Phyllis Carlson
Secretary, High School

Mrs. Helen McCallum
Library Aide

Mrs. Eileen Lombardi
School Nurse

Mrs. Jane Carter
Superintendent's Office

JUNIORS

President
James Bruno

Vice-President
Michael Towle

Secretary
Mary Alger

Treasurer
Natalie Peladeau

Class rings, driving licenses, thoughts of graduation, Jr.-Sr. Prom, Varsity sports, N.H.S. are only a few of the favorite things of the Class of 1980. The "Jolly, Jolly Juniors" is a fitting title because the year is a happy one. They are upperclassmen, gaining more independence and responsibilities. The time has come to seriously plan for the future and make more decisions. Friendships become solid and will be long remembered. Having a greater sense of maturity the class now makes better judgments and has become more worthy of dignity. As one of them told me, "It is not as special as being a senior but not as bad as being a freshman."

A rare sight. Studying in the corridors.

A Halloween Masquerade! But we recognize you Sandy.

Why did you do that? I"ve had a bad day!

D. Hebert
D. Gingras
B. Hellstrom
L. Farrar

H. Anderson
A. Johnson
S. Burgess
D. Hughes

C. Bickford
C. DeChiaro
M. Alger
K. Grant

T. Beique
B. Domey
J. Bjork
L. Francalangia

C. Des Jardins
P. Fanning

	M. Benoit	M. Bousquet	J. Conley	T. Godbout
	T. Forleo	R. Jones	B. Anyon	M. Gatto
L. Jacques	J. Brewer	J. Brigham	B. Bailey	J. Bruno
M. Donnelly	T. Finacom	V. Roy	J. Henault	C. Fournier

Mike Bousquet can see more sitting sideways in the student desk chairs. It's better than facing the blackboard.

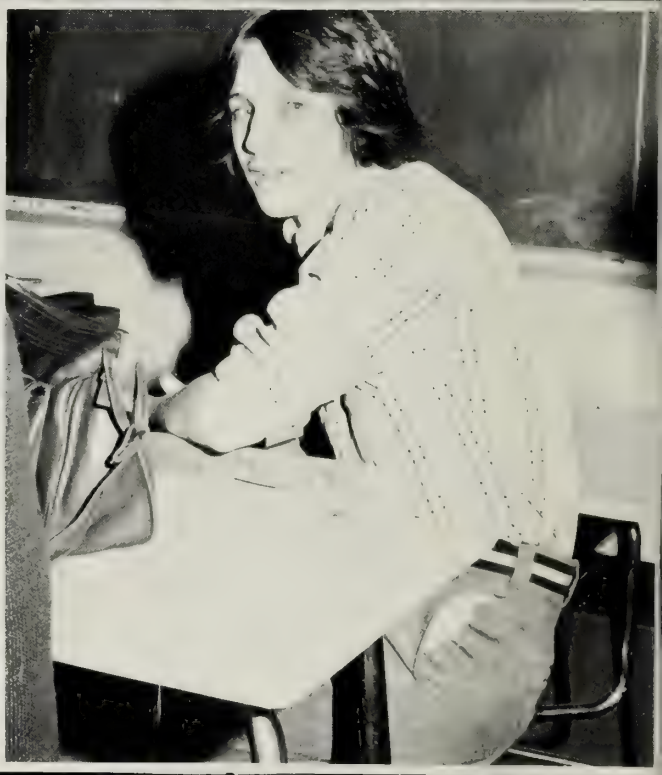

You'll just have to buy another book Mike, you can't have mine.

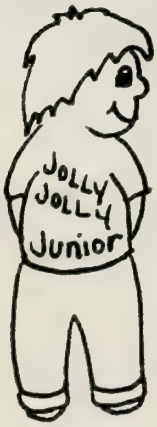

R. Russell	L. Maranda	C. Paquette	C. Paine
J. Perron	D. Provencal	M. McKinnon	D. Putnam
K. Petersen	M. Morrissey	P. Lavallee	F. Moss
L. Raymond	T. Provencal	V. Roy	G. Kowszik
C. Morse	K. Ryan	T. Murray	P. Noel
J. Palmer	J. LeClaire	M. Panaccione	

Class will be starting in a few minutes.

Saddle shoes and bobby socks, turned up jeans and happy faces.

Sitting on the front steps Robin discusses with Michael students rights.

K. Tyrrell
M. Sinacola
E. Shannon
B. Williams

C. Silun
W. Waters
C. Soderman
D. Venincasa

W. Vaillancourt
P. Smith
R. Sardagnola
B. Stevenson
N. White
M. Towle

Don't write on the desk, Mike!

Studying together results in the same grade.

Carol counts the second till the bell rings.

You look like a History teacher.

"I believe in Music."

Concentration and determination.

Socializing before class!

I'll never pass that Chemistry test!

SOPHMORES

President
Kenneth Stuart

Vice-President
Jana Charity

Treasurer
Lori Ovian

Secretary
Patricia Cahill

I present to you the Class of 1981, a group of people less nervous than a year ago; a group that has matured a year together and which has conquered the fears of entering high school. They have grown accustomed to the new environment and have found their own identity. They are no longer the "Gremlins" as Mr. Filipkowski might be heard saying.

Being a sophomore means that they are one step closer to graduation, that honor passes are easier to acquire, that participation in school activities brings greater rewards. It seems the more confident they become, the harder the courses and the more difficult the choices. What direction should I follow, what career should I pursue? Sophomore year is one of anticipation and anxiety, looking forward to being a Junior.

Jim Roy checks out his schedule!

Did you hear what I heard in the lav the other day?

Brenda, are you really studing?

J. Burdick
C. Ballard
L. Beique
K. Erickson
C. Bouvier
D. Belcalfine

C. Carrier
S. Fant
J. Domey
L. Alves
M. Chase

D. Bardier
M. Desjardin
D. Augusto
R. Cross
L. Baily
P. Cahill

K. Brewer
S. Annis
J. Cichy
T. Broberg
R. Bellville
J. Charity

I know I am not suppose to be eating this in school.

O.k. girls, back to the books.

Kenny Stuart working hard in the library?

Standing on the sideline.

S. Zinkievich
M. Vernon
J. Holbrook
K. Stockhaus
J. Venincasa
S. Kelly

A. St John
D. Towle
C. Winkiewicz
R. Schelis
L. Wood
L. Shannon

K. Ryan
J. Russell
K. Wright
F. Rosenlund
J. Kolak
K. Paradee

C. Fiarer
B. Holkstra
L. Richards
K. Stuart
C. Whittier
D. Tyrrell

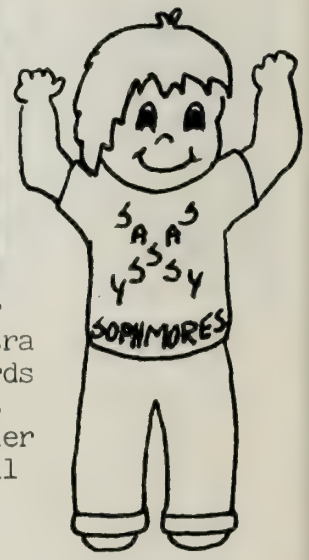

R. Kavanaugh
C. Johnson
J. Grady
L. Kavanaugh
K. Nicholson

P. Picard
L. Peterson
A. Aelgerson
J. Krula
L. Leary
A. MacLaren

J. Rocheleau
N. Milkman
L. Ovian
C. Frieswick
B. Peterson
C. Gardener

K. Hanford
R. Olson
A. Harting
S. Lavoie
T. Goodwin
L. Gardener

D. Plante
J. Gagne
B. Jolly
R. Novak
L. Perreault
M. Rider

It can't be that bad!

Please don't look at the camera..

And I wanted to go to an all boys' school!

Ran out of chairs?

FRESHMEN

President
Melanie Hanford

Vice-President
Anne Gonley

Treasurer
Bonnie Bachand

Secretary
Karin Hellstrom

Here is the Class of 1982, nervous and frightened, somewhat unaware of what was happening or what to expect. The new surroundings and faces seemed threatening in September, along with new subjects, new schedules, new teachers, lots more homework, and more responsibilities. How important it was to be mature, not to get lost or to have upperclassmen recognize their insecurities, because then they would be encouraged to tease them more. So many thoughts passed through their minds; which thoughts were soon to be erased as the year continued. They became an integral part of the student body, gained new freedoms and respect, more welcomed and the year was an excellent one, not to be experienced again.

How much is a gram, Gordan?

What's so interesting over there?

Brian and Keir experiment in I.P.S.

Monkey See, Monkey Do.

R. Gatto
S. Bill
B. Bachand
L. Beckwith
C. Chase
K. Brigham
D. Henault

L. Haley
J. Gagne
J. Bonnie
A. Bernard
C. Kavanaugh
M. Donnelly
D. Cross
S. Gogolinski
M. Jamros

J. Curtis
K. Hellstrom
G. Hicks
C. Brewer
B. Amato
D. Beique
W. Andrews
A. Benoit
D. Alves

N. Eklund
M. Hanford
L. Jernberg
R. Hicks
B. Bardier
S. Anderson

If all students were like these...

O.K. now, who took the ball?

Oh, I think I got it!

Now, do you understand ?

Perfect concentration!

R. Dow
R. Tucker
P. Stevenson
B. Fairben
E. Reed
W. Ustinovich
J. Roy

S. Vernon
C. Shea
B. Smith
L. Christensen
L. Roselund
P. Winkiewicz
R. Wright
D. Vasalofsky
C. Smith

R. Roselund
R. Roy
L. Sjakainos
W. Taillefer
D. Russell
K. Turgeon
B. Morin
A. Conley
C. Zuidema

A. Lauziere
D. Macaruso
G. Kotval
M. O'Day
R. Martin

K. Millette
K. Luparelli
S. Morano
D. Moran
D. Noel
J. Pelletier

L.Raad
L. Roncone
L. Moore
K. Murry
K. Robertson
R. Picard

F. Morse
D. Phaneuf
J. Strickland
D. Maynard
J. Muzzy
W. Peladeau
N. Pearson
A. Pizzarella

I'm just hanging around!

What form and agility! I wish I could do that.

I hate being confined to those booths. Let me be me.

"Jump, Mary!"

Life savers a part of living and their lollypops are a part of 1979.

What was the lab temperature? 400?

It was quiet one particular day when I entered the building. What could be happening? Since all visitors had to report to the office, I let Mrs. Carlson know and asked her where I could find my friends, the

SENIORS

In Room 104 was the reply.

I strolled down the quiet corridor and waited outside the door; plans were being made for the last activities at S.H.S. of these class members.

All dances seemed to be the most favored as a money making project, as well as selling candy. I can't wait to try one of those.. I should be able to save $.50. Then, their class adviser, Mrs. Ettamarna explained that yearbook sales and the ad drive would start soon. The yearbook staff then explained that at least $3500.00 was needed to print the memory book. I'll have to save more money now. I'm sure they will print my picture. How many times will I find myself in that book? I'm anxious to know.

Other upcoming events being mentioned interested me so much that I decided to appear at the meeting.

WASHINGTON, CLASS TRIP, PROM, CLASS DAY, PARTIES, GRADUATION

So many activities seem to revolve around the school parties, sporting events, proms, Friday night dances, A&P Pizza, selling candy, trips to New York City with the Pilgrim Fellowship & the C. Y. C., attending plays and cultured events in Boston, movies, and trips to the French restaurant. These are the things that will always be remembered. I'm sure I could ask each one and learn so much more but maybe by reading these, the students in 5, 10, 15 years will recall more memories of the good and sometimes bad times.

In 15 years I'd like to meet these young people again and know whether or not they fulfilled their dreams.

MAY
15

The yearbook staff finds another home. This time to photograph the staff: Karen Johnson, Pat Winkiewincz, Pauline Picard, Debbie Maynard, Debbie Jacques, Marie Pearson, Donna Amato, coeditor: Joy Linder, Barbara Olson, Jeanne Millett, Barbara Vickery, Bernie Chase, coeditor; Laurie Bernard, Denise LaVergne, Mrs. Keegan, adviser.

You mean the meeting [illegible] in the Library today!

In Room 201, Donna!
Who, Bernie, Home Ec.
Someday there will be
yearbook office!

Karen and Jo have the right place today and started ahead of the rest of the staff.

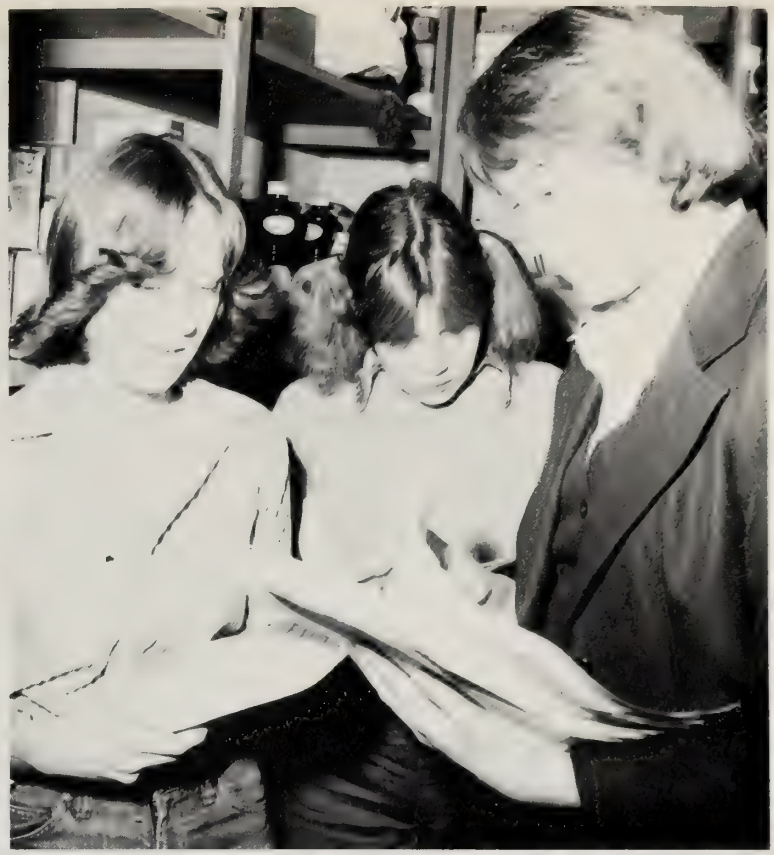

Mrs. Davagian's pantry is filled with yearbook supplies.

It isn't easy to cut out the format letters on the hallway rug.

SENIOR JOCKS

Cathy Morse
President

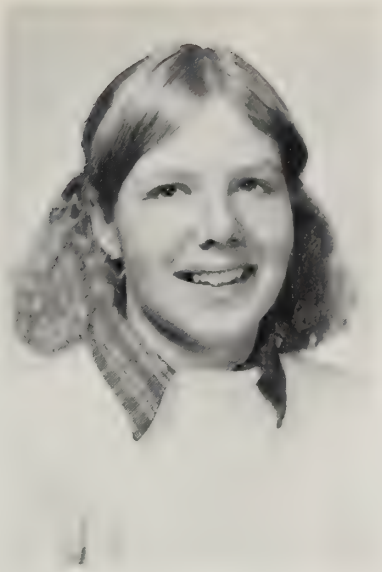

Patricia Winkiewicz
Vice-President

Donna Amato
Secretary

Pauline Picard
Treasurer

LEADERS OF '79

Vivian Alger
Dennis Anderson
Bonnie Anderson

Laurie Bernard
Brian Bickford
Debra Boisvert

Lisa Chouinard
Francis Cichy
Michael Conley

Marjorie Andrews
Cathy Ballard
Maureen Belle

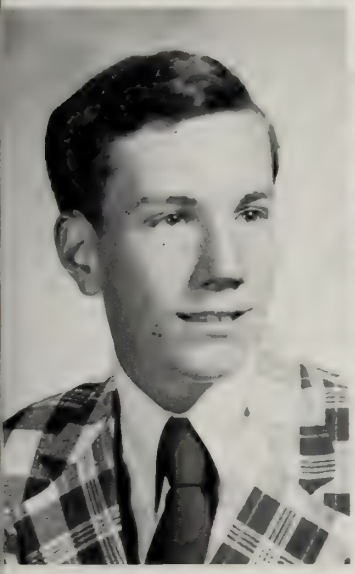

Robert Bromley
Steven Callahan
Bernie Chase

Theresa Crehan
Clark Eaton
Suzanne Gagne

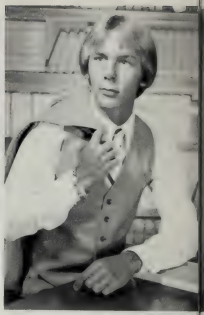

Karen Gagner
Kevin Gardner
Mark Goodwin

Alan Hicks
Patrick Horgan
Debra Jacques

Russell Kleber
Mark Lauziere
Denise LaVergne

John Grundstrom
David Hall
Delia Harmon

Donald Jacques
Karen Johnson
Scott King

Joy Linder
William Lindstrom
Daniel Malmgren

Kenneth Mars
Debra Maynard
Jeanne Millett

Dwayne Nichols
Steven Noel
Barbara Olson

Denise Peladeau
Robert Peladeau
James Pelletier

Linda Moore
William Morrissey
Barry Naughton

Cynthia Orphin
Lori Partridge
Marie Pearson

Jeanne Pelletier
Fern Perreault
Darleen Plante

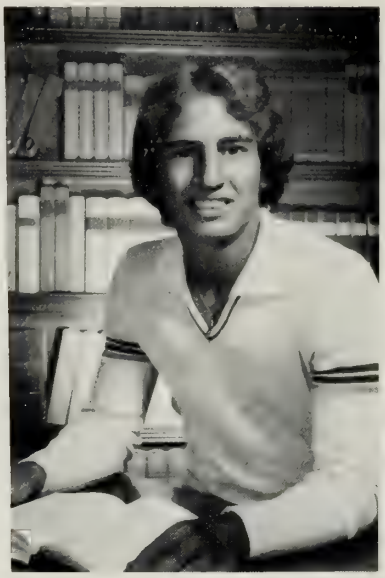

Joseph Raad
Douglas Robbins
Janet Rossetti

Timothy Stevenson
William Stockhaus

Virginia Tucker Fisher
Barbara Vickery

Steven Schroeder
Caroline Shepard
Edward Smith

Arthur Stockwell
John Stratford

Linda Zastawny
Sandra Zuidema

We, the class of 1979 do not leave the Halls of S.H. without the memories of our four years here. But we have lost track of something that is so valuable and precious, a time in our lives which we experience only once, a time that is now and which, when we graduate, becomes a time that was.

Throughout our four years we kept wishing that the time would pass; when we were freshmen, we wanted to be seniors, when we were sophmores, we longed to be juniors and longed for the happy thought that in two years it would be our turn to sit up on this stage and receive our diplomas. Did we really know what we were doing? Did we know that we were wishing away a time in our lives that we would never be able to repeat? Did we realize that we would soon be going in different directions, choosing other friends and only remembering the years 1975-1979?

We graduate June 1st and now we realize how short a time it was. Through the tears and laughter we recall the good and bad moments, our best friends, and then we leave these memories behind us.

We the class of 1979 dedicate our yearbook to you, the underclassmen, hoping that your dreams of becoming seniors do not wish away the time, remembering that each year is a special moment to enjoy and cherish with your friends.

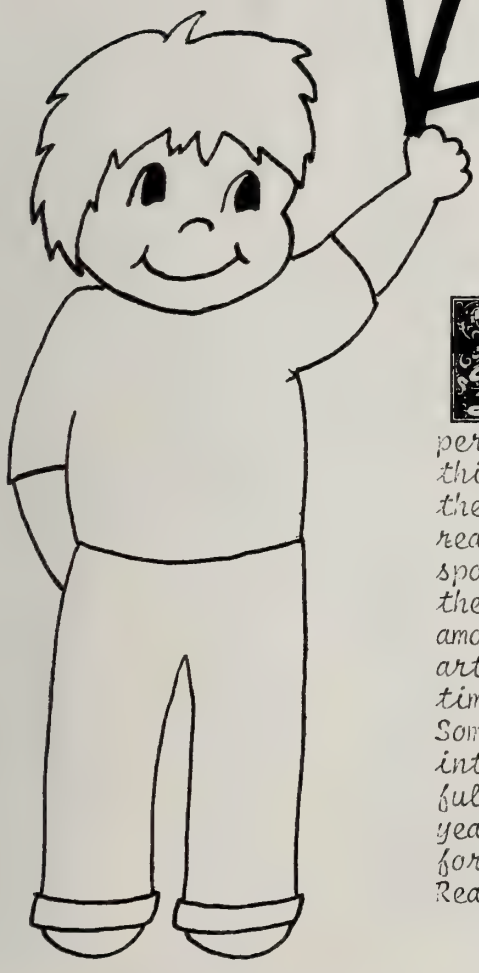

In this small building, the personalities of Sutton High made things happen. These people involved themselves in so many activities beyond the realm of the classroom. Fall, Winter and Spring sports seem to monopolize most of the year and the majority of the students. Intermingled among the sports' seasons were dances, banquets, art show, and the senior farewells. So many times I tried to be part of the happenings. Sometimes I was noticed yet other times I crept into the happenings unnoticed. It was a fun year, full of exciting happenings and events, a memory year in sports, a new idea added to the Semi-formal and many more good times to remember. Read along with me and recall the year **1979**

Captains: Cathy Morse, Lisa Chouinard, Darleen Plante and Coach Stockhaus beam after winning the game against Hopedale.

Jolly, Jolly, Juniors!

Coaches Nims and Stockhaus zero in on ref's call.

Never mind pictures, Allie and Sharon. Let's get ready for the game.

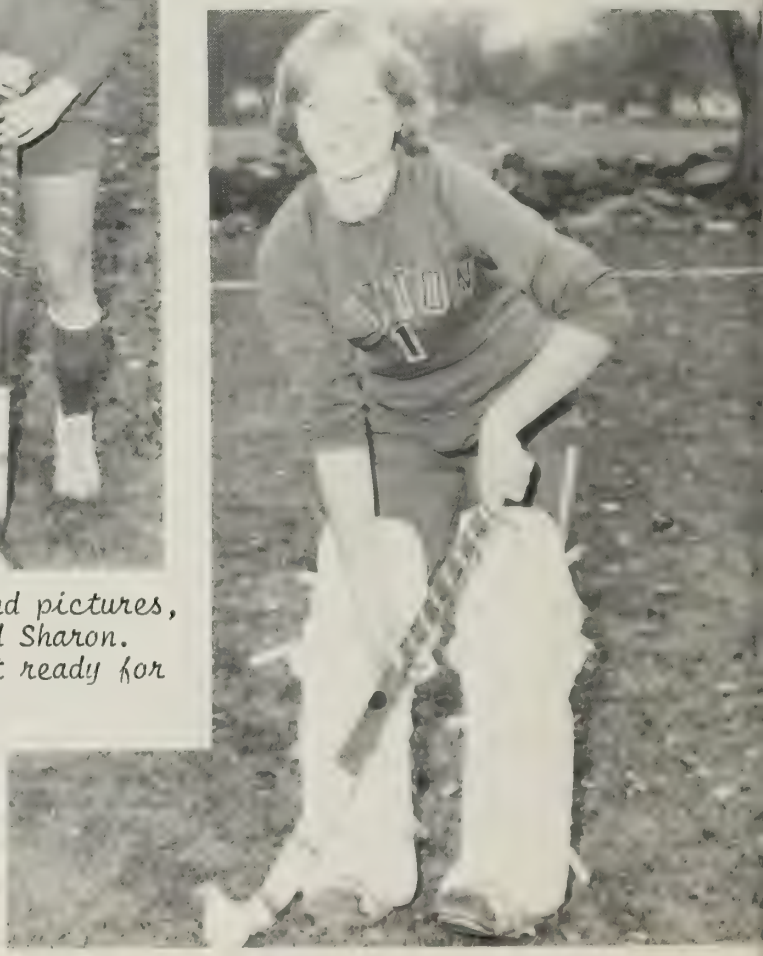

We say "Let's", you say "win" "Let's Win"!

Cheryl Bickford, Karen Johnson, Cathy Morse, Darleen Plante, Lisa Chouinard, Trudy Beique, Cathy Ballard. Coach Nims, Patti Winkiewicz, Sharon Annis, Joanie Palmer, Joy Linder, Patricia Fanning, Carol Desjardins, Vivian Alger, Allison McLaren, Cheri DeChario, Caren Ballard, Coach Stockhaus.

Seniors smile for the camera.

Walking by the high school, one fall afternoon I happened upon a field hockey game. At the time the J.V. squad was playing. This was a young and agressive team, learning the skills of the game. From my conversation with Coach Nims, I learned that the record was good. 4-7-2. Their most rewarding games were those against Blackstone-Millville and Bromfield, winning both with a score of 1-0. The J.V. team ranked first in the Dual Valley League.

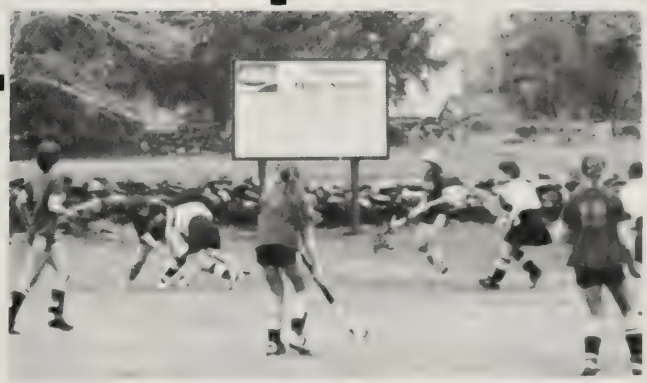

I decided that the game of field hockey was fast moving, exciting, and enjoyable. Such enthusiasm for the sport! The Varsity team began the season with three great wins against Bromfield, Hopedale, and Nipmuc. But then the team met with defeat. The offensive line seemed to be losing strengths. However the record placed us in fourth place in the Dual Valley League 4-6-3.

J.V. Team Kim Ryan, Carrie Fraier, Julia Cichy, Bretta Johnson, Kristine Whittier, Janis Domey, Nancy Eklund, Lisa Gernberg, Coach nims, Lisa Raad Mary Rider, Lisa Wood, Mary Desjardins, Bonnie Bachand, Amy Bernard, Lisa Roncone, mgrs., Cherie DeChario, Caren Ballard, Coach Stockhaus

1,2,3;1 1,2,3;2
1,2,3;3 Louder!

The ball's in the air Julia.

TEAM SUPPORT FROM J.V.

If it misses the nets, it's a broken window.

Don't be shy.

Wrong Way. Mary.

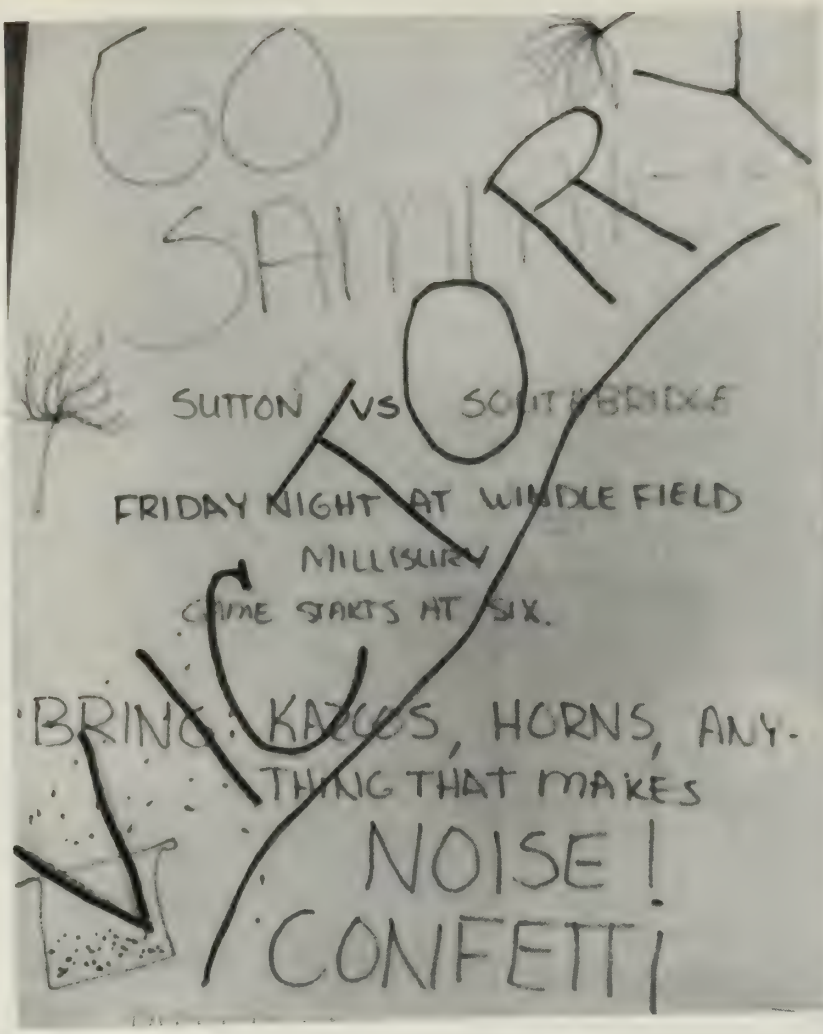

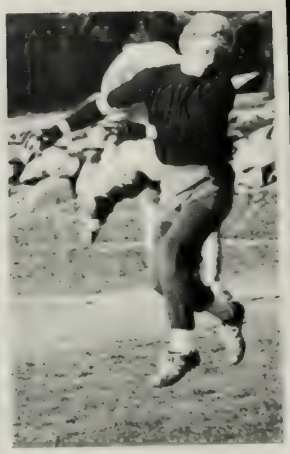

Franny and Joe, the 'Disco Kings'.

We're number one!!

They were the **CHAMPIONS** for the fourth year. The Sammies Soccer Club had won the Dual Valley League, first place. This year was amazing, an undefeated record of 10-0-2, scoring 43 goals and only allowing 8 goals to any other team.

The fans cheered the Sammies and supported them right through to winning the State Central Division Title. The fans knew all the players well and coached me as to the accomplishments of the seven seniors. Joe Raad holds the all time scoring record while Brian Bickford contributed greatly with assists. Donald Jacques and Mark Goodwin were the strong halfbacks. Russell Kleber and Alan Hicks aided in the Sammies defensive power. Fran Cichy had to have been the best goalie with shut-outs.

What's going on out there, Boys?

Go get 'em Brian!

Michael Bousquet, Tim Murray, Kenneth Stewart, Kenneth Stockhaus, Richard Cross, Tony Goodbout, James Bruno, Todd Goodwin, Steven Lavoie, Frazier Moss, Mark Pannacione, Brian Bickford, Alan Hicks, Donald Jaques, Franny Cichy, Mark Goodwin, Russel Kleber, Joseph Raad.

Look out for your heads!

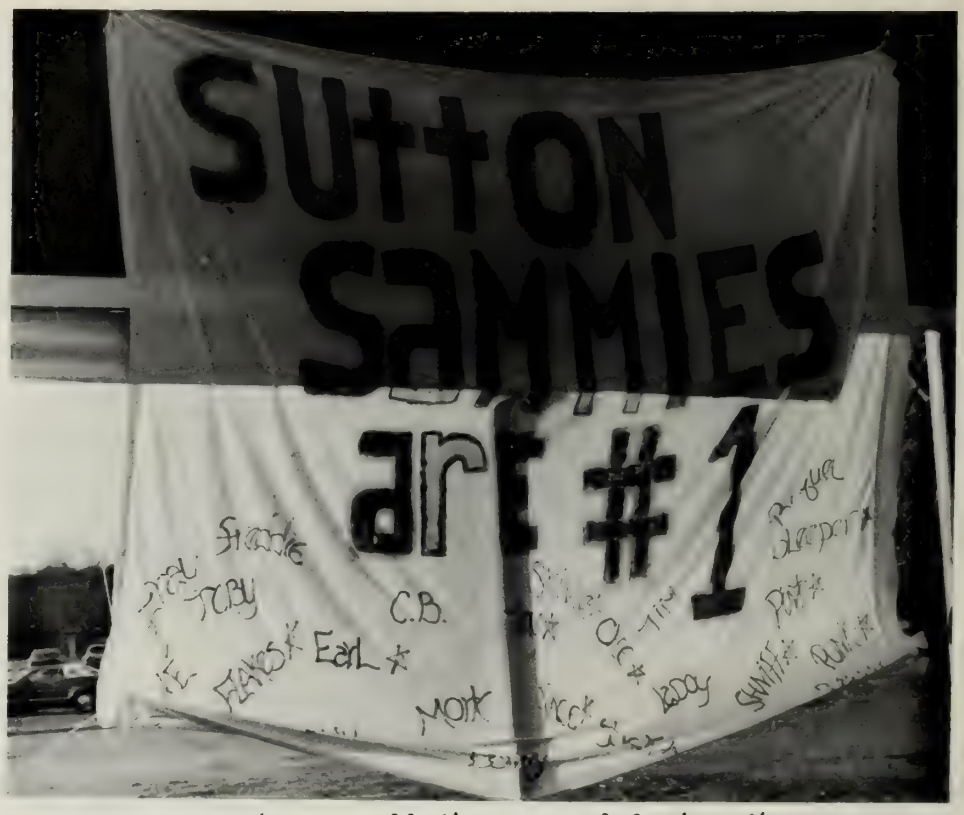

Who are all these people? Are they the Central Division soccer champs?

The other members of the team completed the make-up of this great team with skill and strength. Without these players and substitutes, the Sammies couldn't have succeeded.

As I sat there, I always wondered what thoughts were racing through the coach's mind. During all the soccer games, Mr. Ellis appeared cool, calm, and collected. How could he be that relaxed? With fans screaming and the fast action on the field, how could he do it? Much credit goes to this coach. This season was

Out of bounds? No way!!

A GREAT WIN for a nice guy.

Come back!

Pre-game advice from the ref.

What's the score, girls?

We're running on air.

Incredible Hulk.

You must be kidding Mary.

Off to a good start.

There wasn't as much spirit so it seemed as I talked to Cross-Country team members. Their year was not the best record. However the athletes faced each meet with determination and hope. Each day they had to experience more practice and training along the course. Yet the record for the fall season was 3 wins and 12 losses. Leo Perreault was our champion this year and everyone hopes that next year's season will improve and reverse the results of the Cross-Country team record.

Coach Daveau, James Pelletier, Jimmy Bonnie, John Stratford, Leo Perreault, Mary Alger, Billy, Beaudette, Brian Paine, Francis Morse, Kim Nicholson, Robert Picard

PEPSIDENT SMILE.

It must be those Jox.

Working as a team.

Good prospect for the future.

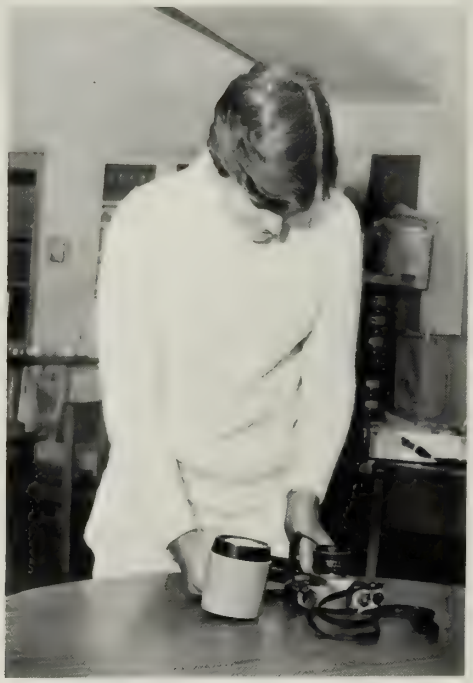

Techniques in using the stobe are interesting for Cheryl.

After dry mounting her prints, Dawna will proudly display them.

Remembering the good times and capturing moments never again to happen are the primary goals of

THE PHOTO CLUB

Mrs. Shaw, adviser carefully guides the members to successful techniques in photography, in using special effects and in dark room techniques. Along with the yearbook staff, this club has survived the trials of time and place and remains the only club at S.H.S. Due to the creativity of the prints and the expertise of technique many awards in various contests have been won by these young people.

An oval mat frames our photograph of Brenda.

Kris and Diana spend endless hours mounting prints for exhibition.

Andrea enjoys photography and has fun with it.

Karin focuses the camera and sets the right exposure to photograph the flag, waving outdoors.

Jimmy has all the sophisticated equipment he needs.

Photo copying intrigues the adviser, Mrs. Shaw.

A special thank you to Jim LeClaire, Diana Macaruso, Dayna Scott, and Mrs. Shaw for providing the yearbook staff with photography assistance when needed

Brad's prints won awards again this year in "The Globe's" art show.

And the beat goes on.

Playing the hit tunes.

COPACABANA
(At The Cayse)

D. Maynard, F. Roselund, M. Goodwin, N. Peladeau, D. Towle, A. Johnson, J. LeClair, J. Gagne, D. Vasalfsky, L. Jernberg, C. Paine, B. Hellstrom, K. Hellstrom, M. McKinnon, K. Peterson, K. Tyrrell, C. Ballard, D. Putnam, G. Hicks, M. Towle, R. Bellville, C. Frieswick, A. Harting, R. Dow, D. Jacques, C. Brewer.

What's up there, Fred?

Who's the new trumpet pleyer?

Mr. Tamborine Man.

It was Tuesday and music filled the auditorium of the elementary school. The **BAND** *was holding its rehearsal, 1st & 2nd periods. Practices were necessary for the Christmas and Spring* **CONCERTS** *soon to be upon us. Director, Mr. Holland had composed new arrangements this year for the A Band and Jazz Band. I enjoyed joining in, playing the trumpet, imitating Mr. Holland. With a few more practices I should be able to join the band.*

L. Jernberg, K. Peterson, F. Roselund, L. Hellstrom, A. Harting, D. Putnam, R. Dow, W. Valencourt, G. Hicks, M. Towle, R. Bellville, M. Goodwin, D. Jacques, C. Frieswick, C. Paine, B. Hellstrom, K. Hellstrom.

The senior sound of Donald Jacques.

Elton John the second?

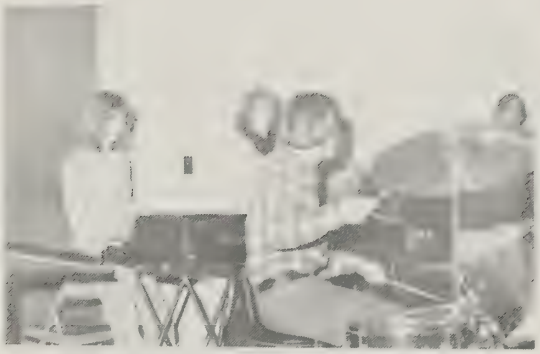

As the jazz band warms up.

Rehearsing for the band concert.

Little Boy Blue, come blow your horn.

A one, a two, a one, two, three, four...

Take a bow for a spectacular musical show.

The boys make the scene. Memories of Elvis Presley...

The director Mrs. SanFilippo is pleased with the response to the production.

This year with musical direction by Mrs. SanFilippo and Stage direction by Mrs. B. Johnson the chorus decided to try a new approach. A half-hour of **"50's" music**

Go "Greased Lightning."

Did my mother really dress like this?

Russell Kleber is in the spotlight with his rendition of "Summer Nights."

Splish, Splash, Brad was taking a bath.

Rock around the clock...

The chorus kicked up their heels with a commonly known tune "Rock-Around the Clock." Songs such as "Rockin-Robin," "Get-a-Job," "Splish Splash," "Who put the Bomp?" and "Venus in Blue Jeans" had the gang dancin' around the stage. Two songs were sung from the movie **"Grease".**

Greased Light-ning

Upon arriving at Pleasant Valley, I was overwhelmed by the number of people standing in the hall. I was not aware that so many students were associated with the

NATIONAL HONOR SOCIETY.

Along with the students were their parents and relatives, teachers and administration who came to pay tribute to the honored students and guest.

Mr. Douville, the honored guest, was chosen by the members of the society to receive the Service Award. This honor is bestowed upon a person whom the students believe has given them support, service, and who has also been their friend. Mr. Douville was chosen unanimously. He has been respected and admired by both teachers and students.

The dinner choices were chicken or schrod, vegetables, potatoes, and pasta. Everyone enjoyed the strawberry parfait dessert.

After dinner, the new members were inducted and the former members were recognized by Mr. Lamontagne who, again, revealed in his humorous manner the many secrets of the members. Mr. Gordon J. Spence, Superintendent of Schools, remarked that too often the accomplishments of young people go unnoticed and that the media fails to mention these good people.

SENIOR MEMBERS: D.JACQUES, M.GOODWIN, S.ZUIDEMA, W.STOCKHAUS, J. STRATFORD
D.JACQUES, B.CHASE, J.PELLETIER, B.OLSON, P.PICARD, K.JOHNSON, D.AMATO,
P.WINKIEWICZ, L.ZASTAWNY, J.LINDER, J.MILLETT-P.LAMONTAGNE, E.GRANT PRINCIPAL

Honored guest-
Raymond T. Douville

Mike and Karen accept their award with honor and respect.

Parents watch the students with pride.

Congratulations!

NEWLY INSTALLED MEMBERS: N.WHITE, N.PELADEAU, B.DOMEY, M.TOWLE, R.SARDAGNOLA, P.FANNING, D.LAVERGNE, C.DESJARDINS, K.RYAN, K.TYRRELL, C.PAINE, B.HELLSTROM, A.JOHNSON, D.MAYNARD. P.LAMONTAGNE-ADVISER

C. Frieswick
M. Belle
L. Zastawny
J. Bjork
J. Charity
P. Picard
B. Johnson
P. Cahill
K. Ryan
J. Rossetti
K. Tyrrell
L. Ovian

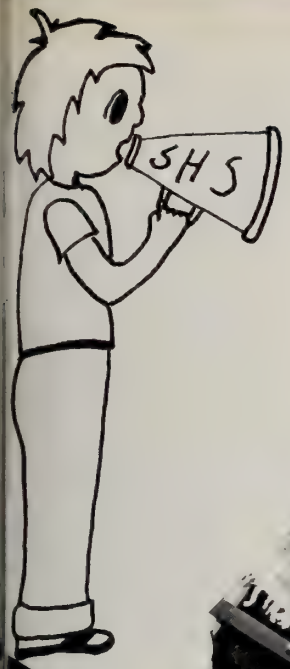

Cheerleaders are here to bring **SPIRIT** and cheer. We root for our team far and near. With power and pep out squad will shine so here is our team for 79:..

The captains of the 1979 Cheering Squad were: L. Zastawny, P. Picard and M. Belle. The new advisor for the squad is Ms. Wodin.

The alternates were: D. Maynard & K. Grant

A.BERNARD
L.RAAD
N.EKLUND
L.BECKWITH
L. RONCONE

B.BACHAND
A.CONLEY
L.JERNBERG
K.PERRY
C.WHITTIER

D.TOWLE
M.RIDER
K.ERICKSON
C.BALLARD
MRS.STOCKHAUS

Karen connects for two.

"ad scramble for the ball.

Darlene, the dribbler.

Trying to get out of the crowd.

Bonnie drives to the hoop.

Anne wins the tap.

Coach, Mrs. Stockhaus, led the players to a 10-6 record. Quoting the team, "Mrs. Stockhaus was an excellent coach."

A few of the games are outstanding in the minds of the players. However they were the heart breaking losses to Nipmuc and Douglas. In both games against the rival school Douglas, the

J.V. SUZIES

lost only by 2 and 4 points. The first game against Nipmuc was a double overtime and the Suzies lost. They really beat the J.V. team at Valley Tech; but then (what team didn't?). Kathy Perry-top scorer, Nancy Eklund-2nd, Karen Erickson-3rd, Lisa Raad-4th. Most of the games they lost were close ones which shows great promise for the Suzies in years to come.

Strong bench support.

Time out means team huddle.

Captains talk with officials.

Laura attempts a steal.

Jane's got the height advantage.

"When you guard your girl..."

B. Domey
J. Domey
J. Palmer
J. Cichy
V. Alger
L. Chouinard
L. Bailey
C. Bickford
D. Plante
S. Annis
Coach J. Siska

Looking for the open man.

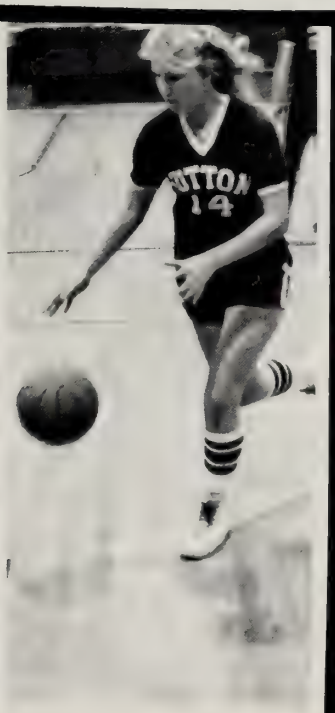

Going in for the layup.

And the fast break works!

Waiting for the pass!

Vivian Alger- Co-Captain, point player quick defensive

Darlene Plante- Co-Captain, center, All-Star in Uxbridge X-mas. Tourney.

Cheryl Bickford- forward, aggressive player, quick with her defensive skills.

Julia Cichy- guard, forward, good game against Valley Tech.

Screams, the cheers, and the excitement were all a part of the girls basketball games.

It happened that one Wednesday afternoon, as I walked into the gym, I saw the Sutton Suzies playing the Blackstone Millville Chargers.

Lisa Chouinard, Tri-Captain and All-Star in the Dual Valley League for two years, had just scored a basket. And before the other team could even get the ball in bounds, Vivian Alger make a quick steal and scored. She is the second Tri-Captain. And with Darleen Plante, the third Tri-Captain, handling the rebounding chores, it's no wonder the suzies had an 8-10 record. Quite an accomplishment if I must say so myself.

After the game I talked with;;Julia, Sharon, Lisa and Janice. The sophmores on the team. Each girl said the most exciting game had to be against the Douglas High School Tigers. The team came from behind. almost to win the game. And with a few more minutes on the clock, who knows what might have happened?

Soon after, Joni, Barbara, and Cheryl, the "Jolly Juniors" talked about the Christmas Tournament held at Uxbridge High School. Although they didn't win, the team played well, and Darleen Plante was picked as an All Star of the Tournament. The season was not as successful as in the past, but one which will be remembered. And with all but three players returining next year, the Suzies will still be one of the top contenders in the Dual Valley Conference!

Janice Domey- center, good rebounder, and offensive player.

Lisa Chouinard- Co-Captain, forward, D.V.L All-Star for 2 yrs.

Barbara Domey- center, has good potential, aggressive rebounder.

Joni Palmer- guard, outstanding outside shot, drive to score.

Lisa Bailey- point player, good defense, important part of fast break.

Super Suzie Defense!

The defense was tough, but Darlene comes through!!

Sharon Annis- guard, sparked the press, put defensive pressure on other teams.

The struggle for the ball.

We want a basket!!

Captains talk with the officials at center cour

For the J.V. team it was a very slow beginning with a record of 1 win and 5 losses. However after the sixth game the players having picked up momentum and having gained more skill with the experience ended the season with a 12-7 record. Out of the last 13 games, 11 were winning feats.

The squad this year was made up mostly of sophamores. Steve Lavoie and Fraser Moss were considered the nucleus of the

J.V. TEAM

while Jimmy Roy and Kenny Stuart were responsible for running the show, calling the plays, and handling the ball.

According to Coach Ellis, the best win was that against Bromfield. Physically more capable, Bromfield should have won. However, the Sutton Team out-executed them with consistant plays and team organization.

Steve goes for a three point play.

Jim has five seconds to put the ball in play.

Coach Ellis
. Plante
. Bonnie
. Moss
. Lavoie
. Roy
. Ustinovich
. Martin

D. Maynard
D. Phaneuf
M. Panaccione
K. Stuart
K. Stockhaus
Mgr. J. LeClaire
T. Murray
Mgr. R. Dow

Danny goes up for the rebound.

Time Out to plan new strategy.

This team will probably continue playing next year as members of the Varsity and because this was their best record in J.V. history, the team shows promise for the coming years.

Rick looks for an open man.

Bill contributed to the teams success.

Foul on Blue, tripping.

Sutton Sammies played confidently in front of the home crowd.

Coach looks proudly at his starting line-up.

J-U-M-P, Jump, Bill, Jump!

Jump shots were always a favorite of Fran's.

It was the year for victories! After the varsity soccer team won the Central Division title, many of these same players embarked upon a similar feat in basketball. Somewhat fearful of our success at the beginning, the

SAMMIES

finally took hold and began setting records at S.H.S. Mr. Romasco has coached this team for four years and certainly was proud, because Sutton won the most consecutive games in a row. History was made at the Blackstone-Millville game when the team set a new record of **13** straight wins.

Such enthusiasm, spirit, and support of the team broke forth. This could have been the year for a great victory.

The return of the starting five as all seniors had been a first in a long time. This created a talented and strong team.

D.Robbins - good shooter, All-Star 2nd team Dual-Valley league & Tribune.
W. Lindstrom - leading rebounder, All-Star 1st team Dual-Valley League & T & G.
F. Cichy - good rebounder, outside shooter, All-Star 1st team Dual Valley League
B. Bickford - ran offensive, and defensive show, good penetrater All-Star 1st team Dual-Valley League
J. Raad - responsible for building defensive momentum.

Playing large schools boosted the competition and helped lead the S.H.S. Sammies to a **19 - 5** record.

MGR. R.DOW	MGR. J.LECLAIRE	T.GODBOUT	F.MOSS
M.TOWLE	D.ROBBINS	R.PELADEAU	R.CROSS
J.RAAD	F.CICHY	B.STOCKHAUS	S.LAVOIE
B.BICKFORD	B.LINDSTROM	T.STEVENSON	MR. ROMASCO

Clark Eaton played SAM SUTTON to everyone's enjoyment.

Coach Romasco gives a half-time pep talk to the boys.

Doug waits anxiously for the ball.

Defensive is one of our strongest points.

oncentration is the key to success!

Brian dribbles skillfully passed the other opponent.

In the Dual-Valley the most exciting games were those against Nipmuc, splitting the wins by one point each.

During the season Northbridge reappeared and Sammies suffered defeat both times. It was a heartbreaking loss in the semi-finals of the **CLARK** Tourney.

It was then on to the Districts and a great win for Sutton in the semi-finals against Quaboag 40-37 which brought the team to the finals against Barlett. Executing a good game, the team unfortunately had to bow to Barlett, ranking the Sammies 2nd in the **DISTRICTS.**

Etc...

Russell Kleber, Student Advisory Council, Student Government Representative

William Stockhaus, D.A.R. Good Citizenship Award.

J. Maynard

G. Bosma

B. Marando, R. Going, J. Danelius, G. Orphin, C. Smith, C. Marando, A. Charpentier, H. Marengo, T. Ryan, M. Maynard, G. Moss

Mr. Ellis was awarded this for his coaching abilities in Soccer.

R. Peladeau, S. Schroeder, P. Horgan and J. Pelletier winners of Singletary Rod & Gun Clud's shooting contest. R. Bromley was missing when photo was taken.

retirees

Mr. Raymond Douville taught Accounting, Business Law, and Office Practice for 22 years.

Mrs. Agnes Davagian taught Home Economics for 25 years.

K. Gagner and S. Zuidema entered as representatives of S.H.S. in Scharfman's Table Setting Contest.

field trips

Student Council members J. Bonnie, R.Kleber, J. Cichy, L. Wood, T. Beique, D. Macarooso, G. Fisher, and C. Desjardins.

Freshman and Sophmores joined together for the Semi-Formal Dance Committee.

Robin Sardagnola, Student Advisory Council.

ETC...

NAVY BAND

SPRING '78

SOFTBALL

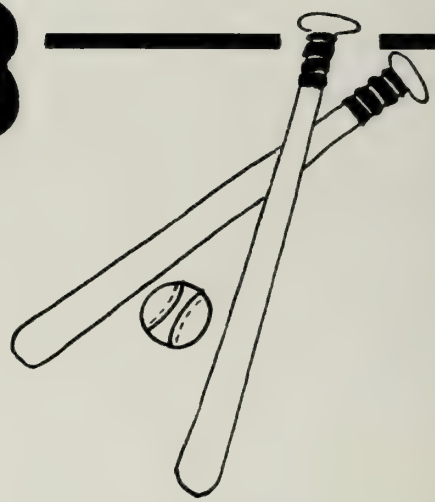

Graduation

humanities

Baseball

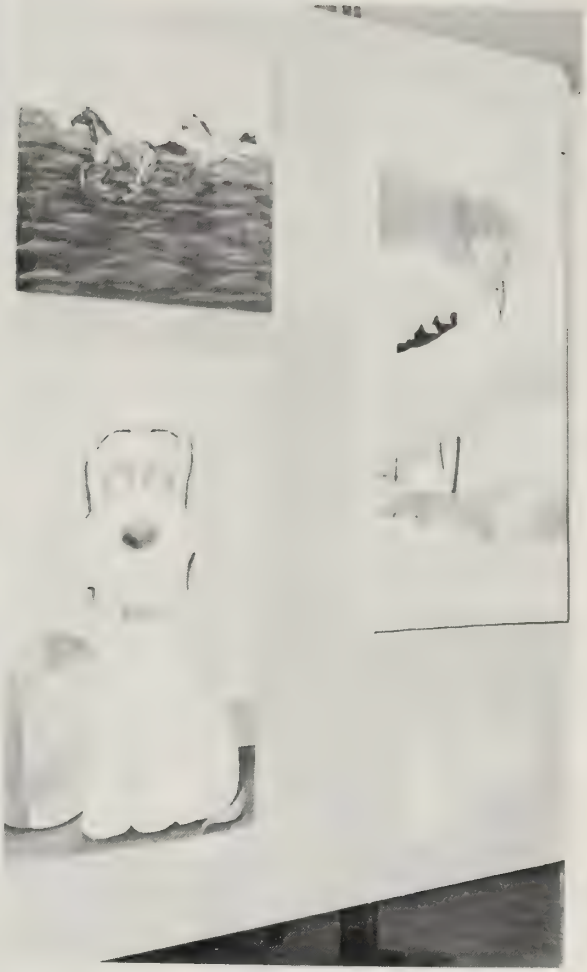

One day in May. I happened upon the school grounds of the Sutton educational complex. There was at least a thousand people attending the events

# of HUMANITIES DAY

What a fun time! There were so many activities happening, band and chorus concerts, art exhibits, athletic events and food. I had a wide variety of choices for supper that night. Would it be a grinder, hot dog, or hamburger and a coke? Or should I skip that and have the goodies: fruit cup, popcorn, snow cones or a delicious looking cookie from the dessert table? I think the shortest line right now would be the best. What a treat to enjoy the company of the townpeople and students. I had a great time, and I know I won't forget all I did.

Go to it Mr. Douville!

Who....?

OW!! My foot!!!

I wish I was taller.

It's my ball now and we're going to beat the Faculty.

See you...

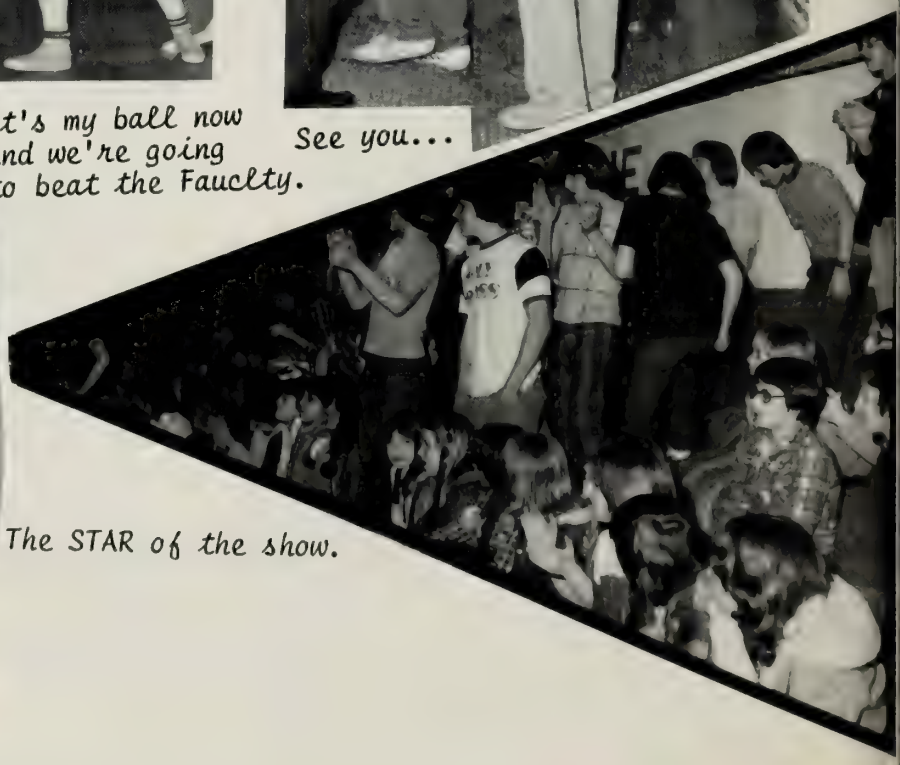

The STAR of the show.

"What did you do with the ball Doug?" ...another point for the varsity.

PROGRAM

MASTER OF CEREMONIES — RAYMOND DOUVILLE

7:00 P.M. — WOMEN'S FACULTY VS. GIRLS' VARSITY

8:00 P.M. — MEN'S FACULTY VS. BOYS' VARSITY

"I like your sneakers! Oh,... wait a minute....where's the ball?"

For the Benefit of

Scholarship Fund

Sutton Teachers' Association

Presents

FACULTY-VARSITY BASKETBALL

One day I was sitting in the corridor next to the radiator reminiscing with some students who had honor passes. The event that brought about the most exciting memories was the play "Gigi", directed by Mrs. Johnson.

All students from Freshmen to Seniors became totally involved in the production hoping for a success. It was a SMASH. The togetherness of the entire company, actors, actresses, costume and make-up committee, stagehands, props, and set committees worked many days and nights.

"Oh I remember it well",: the songs of David Gvazdauskas, Denise Peladeau, our star, Gigi, Tracey Newton and Sean O'Shea and Aunt Alicia portrayed by Karen Johnson.

Paris and its French accent were brought into the hearts of all.

Denise remembers, "The Night They Invented Champagne."

Look at that cake!

Mrs. Johnson happily looks at her congratulations cake.

MAKE UP!!

Keys please!

Lisa makes her appearance.

"7 Rooms, 7 Rooms"

Paul Domey, the first boy to play softball, is coached by Miss Nims.

Miss Nim's homerun swing.

It's not that important

Chubs hustling for home and to score the tieing run.

A favorite spring sport which I observed was softball and also the first year that the sport was opened to all students, male and female. And to the surprise of the coach and girls competing for a position on the team, arrived one brave boy, Paul Domey. "Could this really stir up so much interest?" I wondered. The team was chosen and Paul joined the ranks with the girls and together they put the whole season in a better perspective than ever before. Even though adjustments had to be made to accommodate all team members, it seemed that the team was playing good softball. The greatest game had to have been **SUTTON vs VALLEY TECH** Unfortunately Paul was injured and this lessended the morale of the girls. But they then felt, maybe the girls can do it. So with determination, skill and spirit the S.H.S. girls won the game. 7 to 6. The team had a most successful season 6 wins and 6 loses. The captains, Laurie Raad, Vivian Alger, Lisa Chouinard, and the team had a season to be proud of.

"We'd rather fight than switch!"

Why are you so excited and happy?
Could it be we won a great game?

Patti Winkiewicz, Lisa Chouinard, Paul Domey, Linda Chase, Laurie Raad, Karen Johnson, Mary Alger. Coach: Nancy Nims, Vivian Alger, Tammy Provencal, Joni Palmer, Trudy Beique, Cheryl Bickford, Barbara Domey, Kim Ryan, Sharon Annis. Mgrs. Pauline Picard, Lisa Bailey

When I left school the other day, I stopped to watch some guys playing baseball. I sat down on the bleachers and watched the team practice. I talked to the coach and he told me that the baseball team was going to play Hopedale tomorrow in the district playoffs. I learned that Sutton tries to have a better offensive team than defensive team. However, this year the

SUTTON BASEBALL

team had an excellent offensive and defensive team. The offensive team was excellent in hitting and baserunning. The defensive was solid because the team was quick and sure.

Two people, although not completely responsible for the winning season but a big part of it were the two captains, Kevin Bickford and Andy Hosher. These two people don't make up a team by themselves. They had to have a great team behind them. The team played

That's the whitest ball you'll ever see!

Joey looks on . . . Hi Joe!

Agony of defeat

Swinger

He's out . . . no . . . he's safe . . . yes, he's safe!

1st row: David Bill, Joe Raad, Fran Cichy, Andy Mosher, Kevin Bickford, John Annis, Bill Lindstrom, Tony Goodbout. 2nd row: mgr. Vinny Roy, John Scippa, Kevin Stockhaus, Jimmy Bruno, Pat Horgan, John Belcafine, Tim Murray, John Krula. Coach Paul Burgoffen.

It was here a minute ago.

Get your heads together.

Bottoms up!

as a whole; they put everything together and played good ball. The regular players played well together, but, they couldn't have done it without the help of the reserve players who may have the toughest job on the team.

It was the guidance of Mr. Berghoffen, leader and manager of the team who led them to such victory. Without his support and guidance, the team couldn't have done it.

I found out later that the Baseball team lost the game against Hopedale 14-4. The team had a final record of 12 wins and 10 loses.

I hope you have enjoyed reading of my visit with the Sutton High School Baseball Team.

"Chubbs, was it your pitching or your smile that got you that MVP award?"

By the looks of it, four years of hard work really paid off huh Laurie?

This was definitely Kevin's night; the MVP award for Basketball, Baseball, and Soccer.

Did you run to this banquet Jim? How long did it take?

Congratulations Karen. Playing all three sports makes you worthy of this letter.

The way you swing that bat proves you are an All-Star.

That's right. Girls can do it too!

Please Ronnie Perry, promise you'll come back.

As I happened to be at Pleasant Valley Country Club one Friday night in May. I was able to witness the annual Sutton High Varsity Banquet.

I learned that this night is dedicated to honoring the

SHS ATHLETES

who strived all year to be best.

A dinner of chicken with Supreme Sauce was served to the delight of all!

When dinner was finished our guest speaker Ronnie Perry, star Holy Cross's Basketball team, delivered a very interesting and thought provoking message to everyone. The theme of his message was the need and importance of where one places his priorities. As he spoke each one evaluated his own priorities in life which come first to oneself.

As I walked among the crowd I heard people discussing Mr. Filipkowski and his so-called "Short Speeches." Evidently Mr. Filipkowski is not noted for being brief. Everyone chuckled and was surprised when he introduced the head table and the guests in about 5 minutes. That was a record!

The senior athletes were awarded senior plaques displaying their acheivements during the past four years. These awards prove that the athletes accomplished these feats and can be saved for future geneations to see. Kevin Bickford, whom I heard everyone call K.B. captured three MVP awards. He was THE great athlete that year!!

It was a delightful evening last May 12 when I decided to pop in on the Junior-Senior Prom, being held at the Knights Of Columbus in Shrewsbury. It was a heavenly experience seeing all those elegantly dressed students dancing to the music of "Sounds Unlimited." It was the year to do the Bump & Hustle. (Bump & Hustle? What ever happened to the Fox Trot and the Waltz.) the band played on and on and on and on, especially the theme song, "**ALWAYS AND FOREVER**"

Everyone there was certainly dressed for this occasion. Every girl wore long gowns of pastel shades, coordinated with their dates' tuxedo.

If I had known about this affair I would have dressed up a bit more, rather than wear my old faded Levis. But strange enough, nobody really noticed me.

A TOUCH OF MEMORIES....

After the parade of attractive senior girls, the queen Donna Winkiewicz poses with her escort and court members; Bonnie Brigham, Karen Swart, Jody Donnelly, and Nancy Morano.

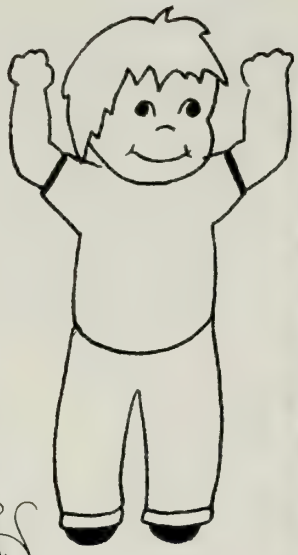

Freshman attend their first Class Day.

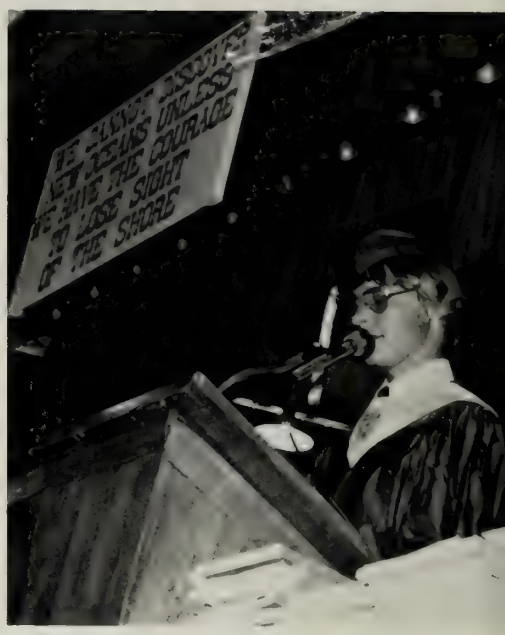

David in the spotlight

As I was strolling through the town, I heard a commotion over at the high school. Seniors in multicolored crepe paper decorated cars, were parading to the school. I decided to follow and join in the activities. It was

CLASS DAY

which now, as I reflect, must be a rehearsal for graduation. The names and places were the same but the activities were different. The speakers delivered the Class Prophecy, Class Will and the yearbook dedication.

I wonder if their cruise on Doubletary Lake will ever take place.

Everyone was enthused, listening to the Class Will, hoping to hear their name mentioned. At times, I could hear laughter and surprise, other times the auditorium became silent. After hearing the Class Prophecy, I decided that I should better explore the town and find Lake Doubletary. Will this Class Prophecy really become what has been Predicted? I think I will return in 20 years.

Sing a song Sean!!

One yearbook "T" will never forget.

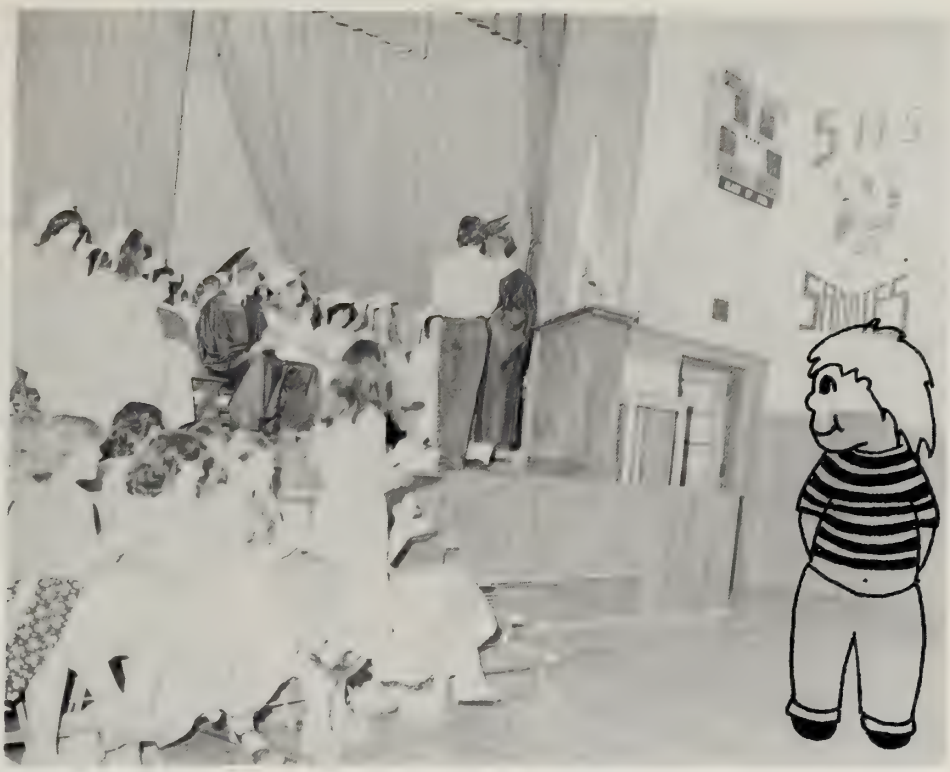

"What's that, John?"

Hold on to your hats you're going to need them another day.

Where am I in the yearbook?

SCHOLARSHIPS

Dudley Gendron Post - Donna Perry, Denise Lavoie

St. Marks Parish Club - Barbara Richards, Dawn Curtis, Denise Lavoie

Sutton Men's Club - Kevin Bickford

Sutton - Millbury Womens Softball Lesgue - Wendy Goodwin

Annual Commencement

Sutton Memorial High School

SUTTON HIGH SCHOOL
SUTTON MASS
FOUNDED 1874

Sutton, Massachusetts

June Second

Nineteen Hundred and Seventy-eight

at Eight O'Clock

Class Officers

President ..... DAVID C. GVAZDAUSKAS
Vice-President ..... ANDREW J. MOSHER
Secretary ..... MARY L. JOUBERT
Treasurer ..... KAREN J. SWART

Class Advisor

B. DONALD BJORN, JR.

SCHOLARSHIPS

Sutton Women's Club - K. Bickford, Lynn Helgerson
Sutton Teacher's Assoc. - Nancy Morano, Paul Domey, Kevin Bickford, Bonnie Dawicki, Karen Whittier, Lynn Helgerson.

DAR History Medal - William Stockhaus
DAR Good Citizen Award - Dawn Curtis
SHS Faculty Award - Donna Perry
Sutton Young Women's Club Cup - Karen Whittier
The DGS Social Studies Award - Donna Perry
Dudley Gendron Post #414 Good Citizen Award - Linda Chase and Paul Domey

Pauline Picard
Leland Hill Rd.
Sutton

Janet Rossetti
Singletary Ave.
Sutton

Caroline Shepard
2A Depot St.
Wilkinsonville

Barbara Vickery
Boston Rd.
Sutton

Linda Zastawny
Griggs Rd.
Sutton

Daniel Malmgren
Uxbridge Rd.
Sutton

Dennis Anderson
Prescott Rd.
Whitinsville

Robert Bromley
39½ Carr St.
Whitinsville

Bernard Chase
P.O. Box 122
Wilkinsonville

Michael Conley
Crest View Lane
Sutton

Kevin Gardner
Pleasant Valley Rd.
Sutton

David Hall
Leland Hill Rd.
Sutton

Allan Hicks
Central Turnpike
Sutton

Darleen Plante
58 Main St.
Manchaug

Dana Scott
249 A Boston Rd.
Sutton

Virginia Tucker Fisher
Singletary Ave.
Sutton

Patricia Winkiewicz
Hough Rd., RFD 379
Sutton

Sandra Zuidema
Darling Lane
Manchaug

Mark Goodwin
Boston Rd.
Sutton

Brian Bickford
Douglas Rd.
Sutton

Steven Callahan
Dudley Rd.
Sutton

Francis Cichy
Hartness Rd.
Wilkinsonville

Clark Eaton
Mendon Rd.
Sutton

John Grundstrom
Old Boston Rd.
Sutton

Patrick Horgan
Boston Rd.
Sutton

Donald Jacques
Hartford Turnpike Rd.
Sutton

Stephen Jacques
Morse Rd.
Manchaug

William Morrissey
121 Putnam Hill Rd.
Sutton

Barry Naughton
15 Carr St.
Whitinsville

Dwayne Nichols
Central Turnpike
Sutton

Stephen Noel
Boston Rd.
Sutton

Robert Peladeau
Douglas Rd.
Sutton

James Pelletier
Singletary Ave.
Sutton

Joseph Raad
Marble Rd.
Sutton

Douglas Robbins
Uxbridge Rd.
Sutton

Steven Schroeder
Manchaug Rd.
Sutton

Edward Smith
Burbank Rd.
Sutton

Timothy Stevenson
Mendon Rd.
Sutton

William Stockhaus
Fuller Rd.
Sutton

Arthur Stockwell
Colonial Rd.
Sutton

John Stratford
Burbank Rd.
Sutton

Jeanne Millett
Dodge Hill Rd.
Sutton

Lori Millen
Old Boston Rd., Box 547
Sutton

Cathleen Morse
Wheelock Rd.
Sutton

Linda Moore
Maple St., Box 272
Manchaug

Barbara Olson
Stone School Rd., Box 284
Wilkinsonville

Cynthia Orphin
Main St.
Manchaug

Marie Pearson
DeWitt Rd.
Sutton

Denise Peladeau
Boston Rd.
Sutton

Lori Partridge
Whitens Rd., Box 34
Manchaug

Jeanne Pelletier
Singletary Ave.
Sutton

Fern Perreault
Putnam Hill Rd.
Sutton

Scott King
Box 121
Millbury

William Lindstrom
Manchaug Rd.
W. Sutton

Vivian Alger
4 Mumford St., Box 215
Manchaug

Bonnie Anderson
Mendon Rd.
Sutton

Cathy Ballard
Singletary Ave.
Sutton

Laurie Bernard
Eight Lots Rd.
Sutton

Lisa Chouinard
Main St.
Manchaug

Suzanne Gagne
Dudley Rd.
Sutton

Delia Hannon
Mendon Rd.
Sutton

Debra Jacques
Morse Rd.
Manchaug

Joy Linder
Century Farm Rd.
Sutton

Russell Kleber
West Sutton Rd.
Sutton

Kenneth Mars
Singletary Ave.
Sutton

Donna Amato
West Sutton Rd.
Sutton

Marjorie Andrews
Carr St.
Whitinsville

Maureen Bell
7 Pierce Rd.
Sutton

Debra Boisvert
Parker Rd., RFD 2
Sutton

Theresa Crehan
Welsh Rd. RFD 2
Sutton

Karen Gagner
Main St., Box 276
Manchaug

Karen Johnson
Eight Lots Rd.
Sutton

Denise LaVergne
Dodge Hill Rd.
Sutton

Debra Maynard
Box 15 Pleasant St.
Wilkinsonville

Senior Directory

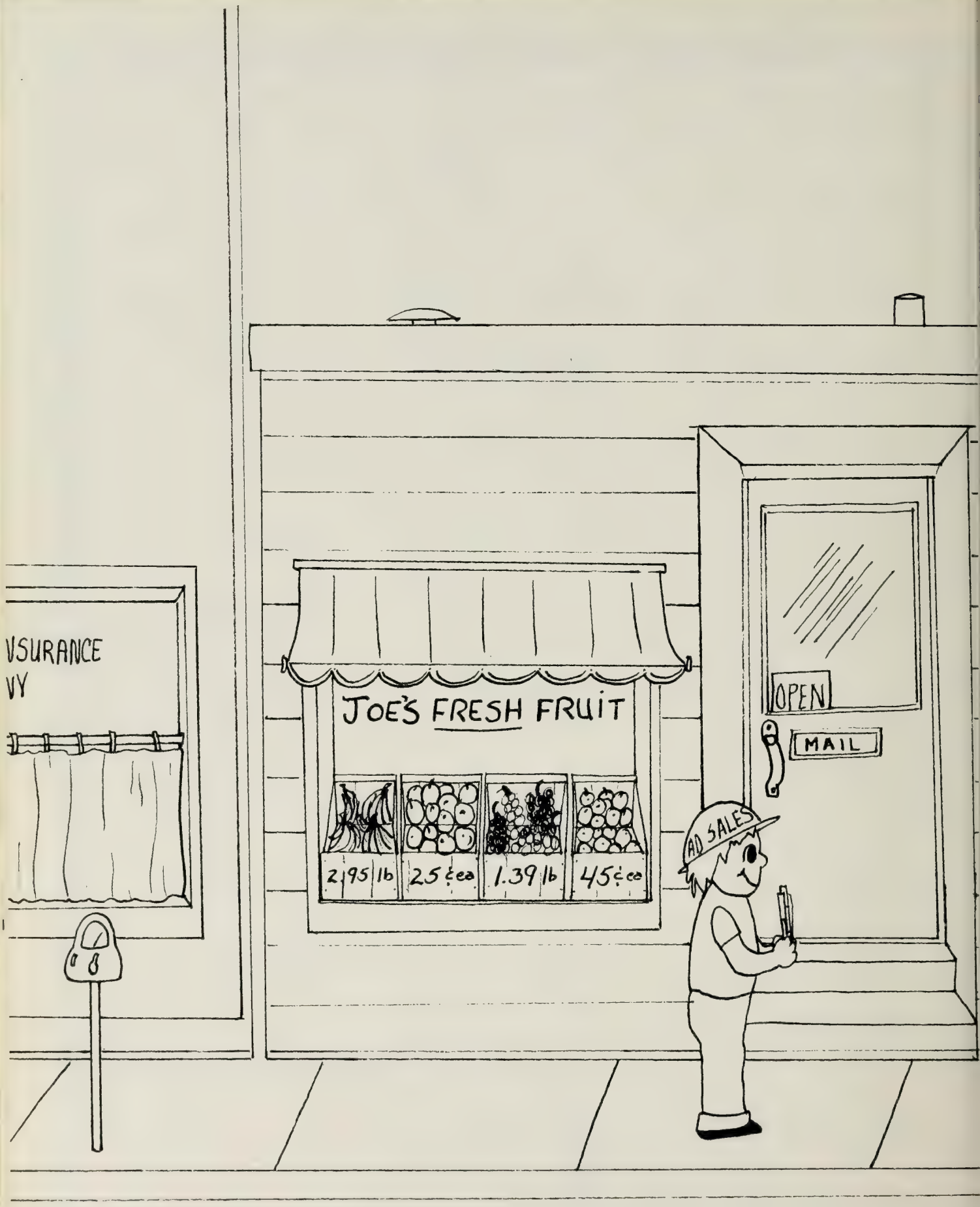
VSURANCE
VY
JOE'S FRESH FRUIT
2.95 lb
25¢ ea
1.39 lb
45¢ ea
OPEN
MAIL
AD SALES

LINDER'S INC.

211 Granite St.
Worcester, M

CONGRATULATIONS TO THE CLASS OF "79"

CHRYSLER

PONTIAC

RENAULT

used autobody

GM
MARK OF EXCELLENCE

Ford

OPEL

MILLBURY NATIONAL BANK

18 Main St.
Millbury Mass.

C & S LUMBER CO.

Quality Building Materials
.....at Reasonable Prices

865-2772
865-4822

124 Main Street
Millbury, Mass

POLYVINYL FILMS, INC.

Depot Street
Wilkinsonville, MA 01590

MANCHAUG CORPORATION

MANUFACTURERS OF PLASTIC CONTAINERS

GOOD LUCK TO THE CLASS OF 1979

Main St. Manchaug Mass.

Mr. Lamontagne,

Thanks for the use of your Red Sox tickets while I was in school. I appreciated it very much.

Bob Malmgren

DOBLE'S UPHOLSTERING

Serving the Blackstone Valley

1325 Main Street

Whitinsville, Mass.

234-6629

SUTTON SERVICE

24 HOUR TOWING

FAST COLD WEATHER STARTS

ELECTRONIC DIALNOSTIC TUNE-UP

OFFICIAL BRAKE and LIGHT INSPECTION

Mobil Products

Singletary Ave.
Sutton MA 01527

NEWSPAPER SUPPLY CO.

Millbury Mass.

865-5205

EATON FARM PRODUCTS

617-865-9667

Burbank Road
Sutton, MA

SALO FLORIST & GREENHOUSE

550 Massasoit Road
Worcester, Mass

M & M CATERING SERVICE

BUFFETS OUR SPECIALTY

MENUS SENT ON REQUEST

Weddings

Banquets

Anniversaries

Showers

752-6667

1111 Millbury St.
Worcester Mass.

POLYCLAD

Youngblood Laminates

86 Providence Rd.
Millbury Mass.
865-5211

KING & KING

Real Estate

" on the common"

865-2202

Sutton, Ma.

MILLBURY MOTOR CO. INC.

"the little cheeper dealer"

NEW AND USED CARS AND TRUCKS

Serving Your Total Automotive Needs

SALES SERVICE PARTS RENTALS LEASING

Jct. Rtes. 20 & 290
Auburn, MA

832-6261

Your Ford & Mercury Dealer For Over 55 Years

BODY SHOP
865-3501

best wishes class of 79

PARTS
832-6306

SUPPORTERS

Baker's
Main St. Whitinsville, MA

Chamberlain Insurance
Town Farm Rd. Sutton, MA 01527

David T. Putnam Sawmill
Century Farm Rd. Sutton, MA 01527

Mr. and Mrs. Jack Walker

Roger's Bakery
105 Church St. Whitinsville

Lambert's Pharmacy
40 Main St. Millbury, MA 01527

Maki Electrical Inc.
100 North St. Worcester, MA

Sutton Liquors
Main St. Wilkinsonville, MA

Gallery of Hair Fashions
934 Grafton St. Worcester, MA

Dr. and Mrs. Louis Fazen
Central Turnpike, Sutton, MA

Whitney Agency Insurance
112 Elm St. Millbury, MA 01527

Mr. and Mrs. Armond Picard & Family
Leland Hill Rd. Sutton, MA

O' Shea Furniture Co.
Sutton, MA 01527

Mr. and Mrs. Richard Orphin
Main St. Manchaug

Mr. and Mrs. Paul Millett
Dodge Hill Rd. Sutton, MA 01527

Lindel's Kennels
Rt. 146 Sutton

Mr. B's Coffee Shop
99 West Main St. Millbury

Village Knoll
107 West Main St. Millbury

John J. Pignataro, Realtor
Dodge Rd. Sutton

Janet E. CaHill Real Estate
Rt. 146 Millbury, MA 01527

Mr. and Mrs. George Peladeau
Boston Rd. Sutton, MA 01527

CONGRATULATIONS CLASS of '79
Don's Lock and Key Service

Lt. and Mrs. Clarence Alger & Family
4 Mumford Street, Manchaug, MA 01526

FRIENDS

Elizabeth Chase

Chris Chasse

Mr. and Mrs. Homer Brewer

Joan and Oscar Ohrn

Mr. and Mrs. Walter Zastawny

Mr. and Mrs. Norman Giguere

Mr. and Mrs. William Zuidema

Mr. and Mrs. Ernest Richard

Mr. and Mrs. Norman B. Chase

Mr. and Mrs. Richard Haskins

Paul D'Amone

Mr. and Mrs. Edward O'Connor Jr.

ROYAL HOUSE of PIZZA

Debbie Ohrn

Mary Messier

Mr. and Mrs. William Guertin

Bob and Elaine Kopcinski

Lena Pellegrini

Franny and Jeannine Couture

George Kotval

CONGRATULATIONS to the CLASS of '79

Mr. and Mrs. Maurice J. Brouillette

Oak Pond Auto Body

Mr. and Mrs. Edward Fedorczuk

Margaret Kaplan

Best of Luck, Tony and Doris

Mr. and Mrs. Robert C. Walker

Frederick J. Beaudette

Fly Paper

Roger R. Picard

Mr. and Mrs. Robert Vasalofsky

Mr. and Mrs. Leo Perreault

Mr. and Mrs. Roger N. Maynard

Mr. and Mrs. Richard Renaud

Mr. and Mrs. Rudolph E. Pearson

Vito Vinzi

Mr. and Mrs. Robert Shea

Ed and Mary Connolly

Mr. and Mrs. Edward Paradise

Mr. and Mrs. Ronald Stanley

John Olson

ARCADE-BARBER-SHOP

Mr. and Mrs. Roland Lindblad

Mr. and Mrs. Charles Orphin

Mr. and Mrs. Herbert Wood Jr.

Janice Olson

Janice & Steve Sjogren

Debbie & Donna LaVergne

Gayle M. Hickey

Mr. and Mrs. Philip A. Witkowski

June & Todd

Irene Scucko, Good Luck

PATRONS

Mr. and Mrs. Bernard Chase Jr.
Boston Rd.
Wilkinsonville, Ma.

Mr. and Mrs. Raymond Pelletier
Linwood, Mass.
Good Luck Cindy and Class of '79

Aunt Mary's Restaurant
Burdon St. Whitinsville, Ma.
Tel. 234-2169

Richard K. Orphin Jr.
Alexandria, Va.
Good Luck to Class of 79

Millbury Fish and Chips
84 Elm St.
Millbury, Ma

Edwin A. Finn
So. Grafton, 01560

Ludvigson Jewelers
4 Main St.
Millbury, Ma 01527

Sutton Police Assoc.
Uxbridge Rd. Sutton

Helen's Bakery
246 Greenwood St.
Worcester, Ma.

Pierce Hardware
19 Main St.
Millbury, Ma.

FRIENDS

Mr. and Mrs. John Belculfine
Mr. and Mrs. Ronald Bardier
Mr. and Mrs. Ronald R. Pelletier
Barbara McClure
Harry's Famous Pizza House
Donna Davis
Suzanne Osborn
Mr. and Mrs. Austin L. Carter
Joseph Gautreaw
Mr. and Mrs. Curtis Paine
Mrs. Blanche Picard
Stephen S. Bek

FACULTY

Mr. and Mrs. Frank Woelfel
Mr. and Mrs. Burton Bjorn
Mr. and Mrs. Lawrence Tebo
Mr. and Mrs. William Sneed
Mr. and Mrs. Richard Trudell
Nancy Nims
Mr. and Mrs. James O'Dea
Mrs. Helen McCallum
Mr. and Mrs. Thomas Keegan
Mr. and Mrs. Stephen Romasco
Paul Lamontagne
Mr. and Mrs. John Shaw
Jessica Colyer
Mr. and Mrs. Harry Davagian
Mr. and Mrs. Charles Carlson
Mr. and Mrs. William Ellis
Mr. and Mrs. William Bronihan
Mr. and Mrs. Raymond Douville
Mr. and Mrs. Louis Ettamarna
Mr. and Mrs. Veto Filipkowski
Mr. and Mrs. Reginald Grover
Mr. and Mrs. Kelton Johnson
Mr. and Mrs. Edward Grant
Mr. and Mrs. Michael Hood
Mr. and Mrs. Gary Howard

BLUE JAY LOBSTER POND INC.

Four Corners,
Sutton, Ma. 01527

Specialty- Seafood, Steaks, Pizza and Grinders

New dining room opening soon.

COME VISIT US

BARBARA'S PLACE

87 Church St.
Whitinsville, Mass.

Call 234-6000

Good Home Cooking

Complete Take-Out

"to my daughter Lisa and the class of '79 best of luck."

[Barbara, Steve, Peggy, Dottie]

Closed Sundays and Holidays

Open 6:00 to 6:00 Mon. Thru Sat.

POLYFORM

Michael A. DiPierro

CUSTOM MOLDED URETHANES

617-366-4161

69 Milk Street
Westboro, MA 01581

CHASE'S GARAGE INC.

MEMBER
MASSACHUSETTS INC
IGO

CONGRATULATIONS CLASS OF "79"

GENERAL REPAIRS, BODY WORK
and PAINTING

865-2857

Boston Road
Wilkinsonville, Mass

SENTRY SUPER

Riverlin Street
Millbury, Mass

MILLBURY CREDIT UNION

50 Main Street
Millbury, Mass

865-9511

Stephen Benjamin Insurance Agency Inc.

865-9534

Central Turnpike
Sutton, Mass.

Charles F. Minney Post 3329

16 South Main St.
Millbury, Mass.

COMPLIMENTS
OF
SHUGRUE & SHUGRUE

86 Church Street
Whitinsville, Mass

SLEEPY HOLLOW

Legendary
Rock & Roll

Jim Larivee

752-6862

I

GROUPS

WOMEN

MEN

FAMILY

CHILDREN

SENIORS

WEDDINGS

COMMERIAL

PORTRAITURE

COPIES & RESTORATIONS

Photography by Thomas F. Keegan

KEEGAN

3 Oak Street
Shrewsbury, MA
(617) 845-1234

FREEDOM FEDERAL SAVINGS

22 Pearl-Elm Sts.,
Worcester Mass.

CONGRATULATIONS CLASS OF 1979

Area Branches
Auburn, Holden, Shrewsbury, Westboro

SINGLETARY ROD & GUN CLUB INC.

Sutton Ave. RFD. 2
Millbury, MA 01527

GOOD LUCK
CLASS OF
"79"

MILLBURY SAVINGS BANK

Member F.D.I.C. and D.I.F.

109 Elm Street
Millbury, MA 01527

CONTRIBUTOR

RAY'S TRUE VALUE

25 Main Street
Millbury, MA 01527

LA-MYERS INC.

RT.146
Sutton, MA 01527

SPONSORS

Saint Marks Church
Boston Rd.
Sutton, MA 01527

Gustafson's Antiques
Buy-Sell Trade
Repairs-Refinish
Rt. 146, Sutton, 865-6464

Heritage Recreation Center
Indoor Horseshoe Pitching
Swimming Pool Supplies
and Chemicals

Uxbridge Road Kennels
Uxbridge Rd.
Sutton, MA 01527
617/865-3212

George Green Elec. Corp.
100 Grove St.
Worcester, MA. 01605
757-5686

Fidelity Cooperative Bank
97 Elm Street
Millbury, MA 01527

Stockhaus Motors Inc.
9 Halmstad Street
Worcester, MA 01607

Major Radiator Repair Co.
Rt. 146 Sutton, MA
Auto, Truck, And Tractor
Call: 865-4974

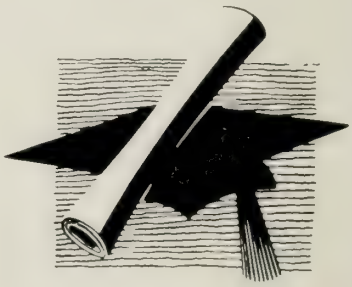

CONGRATULATIONS TO DENISE AND HER CLASSMATES
Mr. and Mrs. Norman E. LaVergne
Dodge Hill Rd. Sutton, MA 01527

sponsors

Irving MacShawson Insurance
370 Main St.
Worcester, MA
756-7153

Mable's and Harry's Center Store
32 Main St.
Millbury, MA 01527

COMPLIMENTS of
McLaughlin's Gas Station
1 Elm St.
Millbury, MA

White's Mobil Service
Main and Canal Street
Millbury, MA 01527

COMPLIMENTS of
Louis Fashion Shop, Inc.
98 Church Street
Whitinsvill, MA

Julio's Market
Whitinsville, MA

Photography By James L. LeClaire
Boston Rd. Sutton, Ma 01527
Real Estate, Sports, and Portraits
617-865-4803

Russell's Flower Shop
6 Canal St.
Millbury, MA 01527

Devoe's T.V.
214 Millbury Ave
Millbury, MA 01527
865-4365

Sampson Color Center
83 Church St.
Whitinsville, MA.
Paints, Wall Coverings, Carpeting

Whitinsville Gym
60 Main Street
Whitinsville, MA

sponsors

Pierce Hardware
19 Main Street
Millbury, MA 01527

Northeast Clarklift
Auburn Industrial Park
Auburn, MA

Beaumont Nursing Home
85 Beaumont Drive
Northbridge, MA

Buffum's Drug Store
"The Store of Personal Service"
102 Church Street
Whitinsville, MA 01588

Ballard Pharmacy
108 Elm Street
Millbury, MA 01527

BOOSTERS

Jayna Morello
David Lawler
Glenn Morello
Jimmy Bruno
Scott Wark
Jimmy Hicks
Jay Morello
Kristen Cooke
Robert Picard
Lisa Wood
Jeanne Venincasa
Becky Olson
Stephanie Lynn Guerin

Pooh Bear Conley
Stephanie Banks
Billy Zuidema
Julie Wark

Brian Chouinard
Katrina Banks
Donald Lawler
Nancy Pearson
Mark and Michael
Kristen Adamonis
Tom Manahan
Ann Conley
Jessica Ashley Hilary
Lynn & Barbara
Lisa Hicks
Jason Cooke
Jerry Fields
Mathew Chouinard
Christine Pelletier Pimsri